

Getting Started with TSM Studio

This document is a “work in progress” and is currently being released in draft form, please let us know of any omissions or errors

Table of Contents

Disclaimer	3
What is TSM Studio.....	4
TSM Studio Screen Layout.....	5
Look and Feel	6
User Profiles	8
Adding a TSM Server.....	11
Creating Groups.....	15
Dataviews.....	17
Filters.....	19
Columns.....	21
Group By	23
Show Summaries	24
TSM Server Menu Items	25
Locations.....	30
TSM Command Help.....	32
TSM Commands.....	33
Licensing	34
Trouble Shooting Problems.....	35

Disclaimer

Direct, incidental, consequential, indirect, or punitive damages arising out of your access to, or use of, the site and articles within. Without limiting the foregoing, everything on the site is provided to you 'AS IS' WITHOUT WARRANTY OF ANY KIND, EITHER EXPRESSED OR IMPLIED, INCLUDING, BUT NOT LIMITED TO, THE IMPLIED WARRANTIES OF MERCHANTABILITY, FITNESS FOR A PARTICULAR PURPOSE, OR NON INFRINGEMENT.

"Please note that some jurisdictions may not allow the exclusion of implied warranties, so some of the above exclusions may not apply to you. Check your local laws for any restrictions or limitations regarding the exclusion of implied warranties."

DRAFT

What is TSM Studio

TSM Studio is a tool for managing your TSM Studio Environment, it provides access to a lot of data not available from the ISC and includes a reporting engine for designing your own reports without the need for a large hardware investment.

TSM Studio runs on your desktop and connects to any TSM Server in your environment and can provide a consolidated view of all your TSM Servers

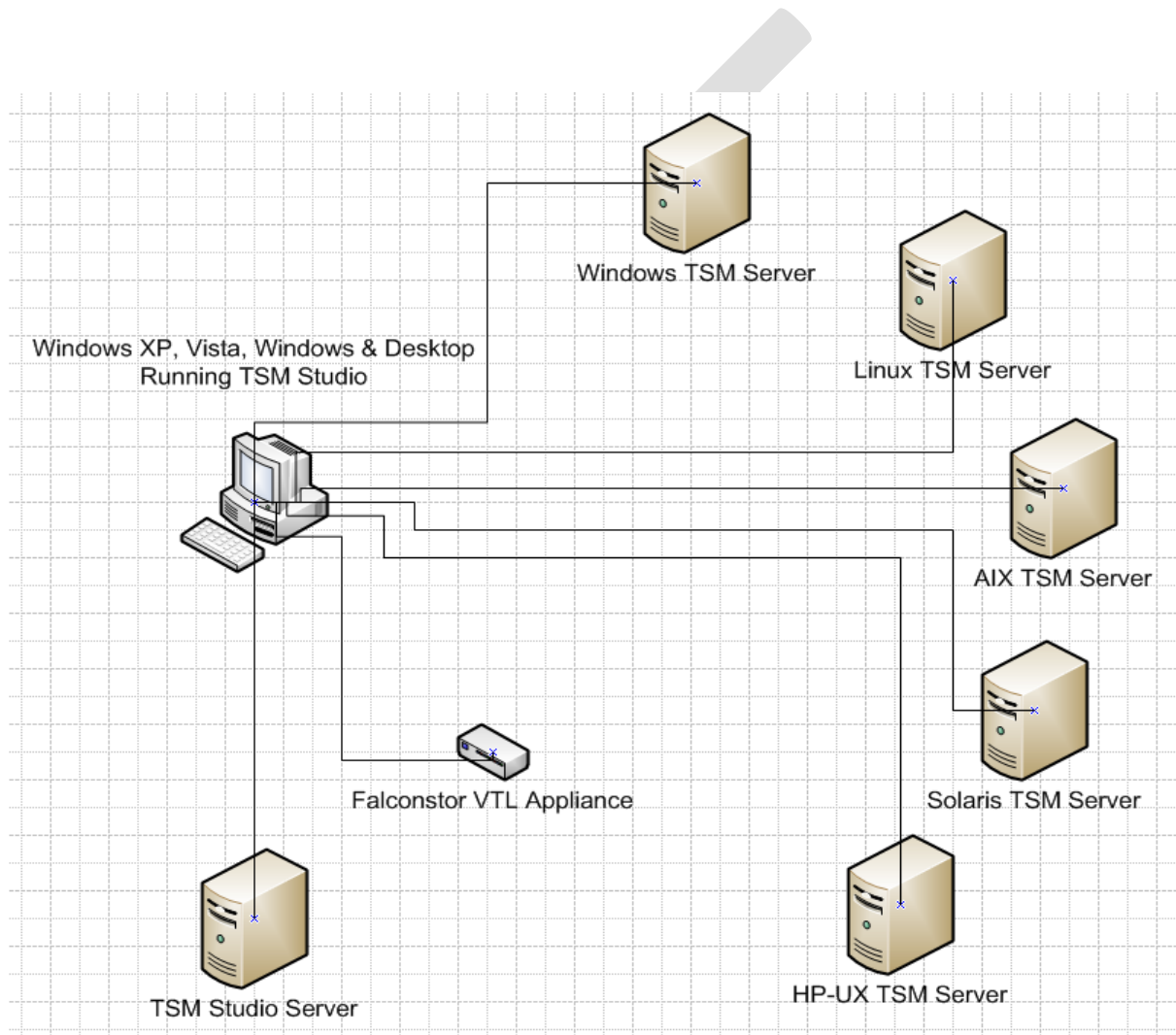

TSM Studio Screen Layout

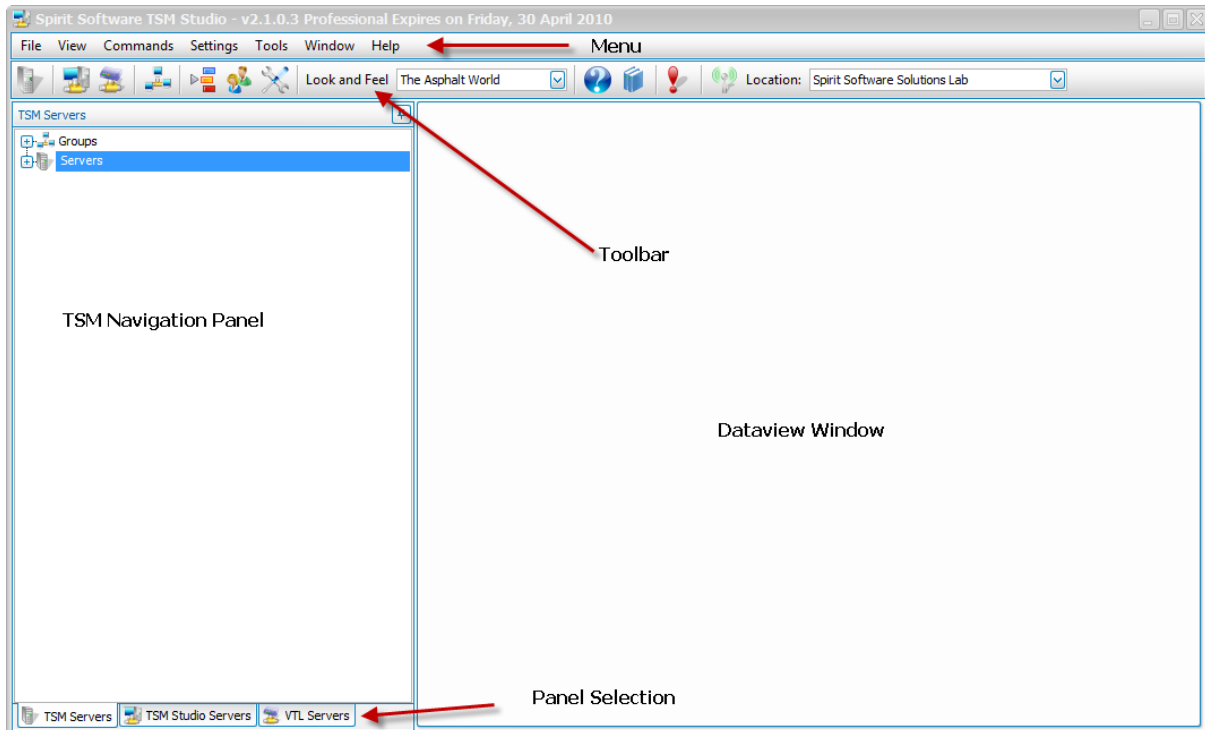

The TSM Studio interface has three main sections, The Main Menu and Toolbar, The Navigation Panel and the Dataview Window.

Look and Feel

The Look and Feel defines the way that TSM Studio looks, each different Look and Feel provides different colours and “skins” to TSM Studio.

For example “The Asphalt World” Look and Feel gives TSM Studio the following appearance

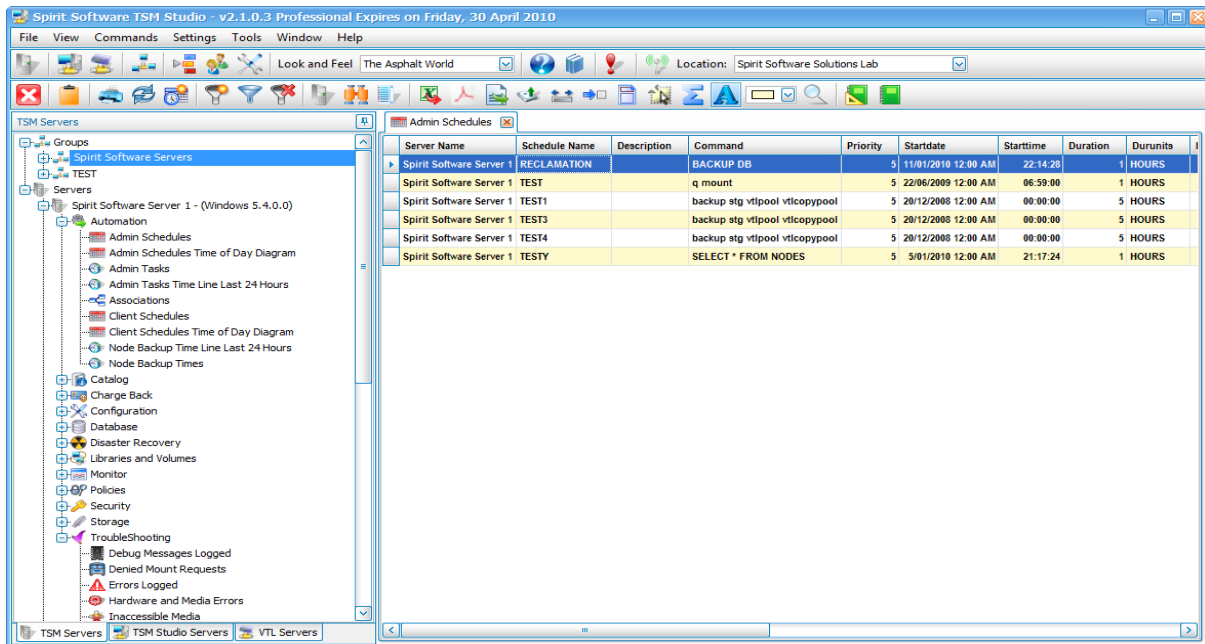

While the “Glass Oceans” Look and Feel gives TSM Studio the following appearance

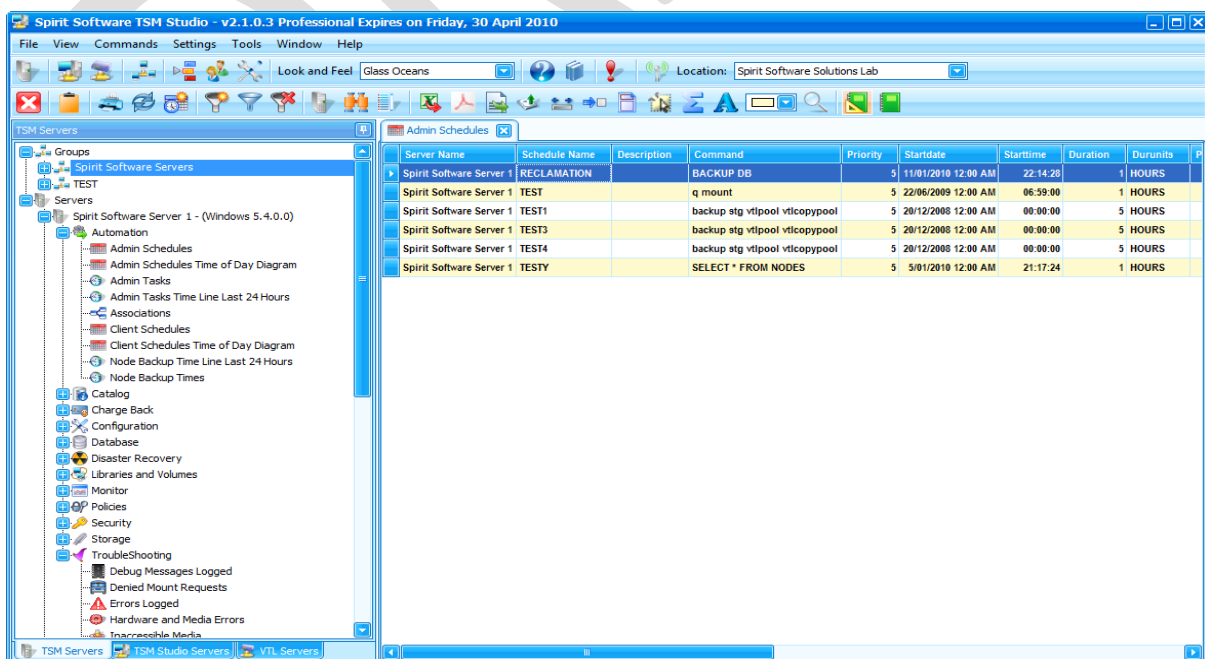

The Look and Feel can be changed in two places, firstly directly from the toolbar

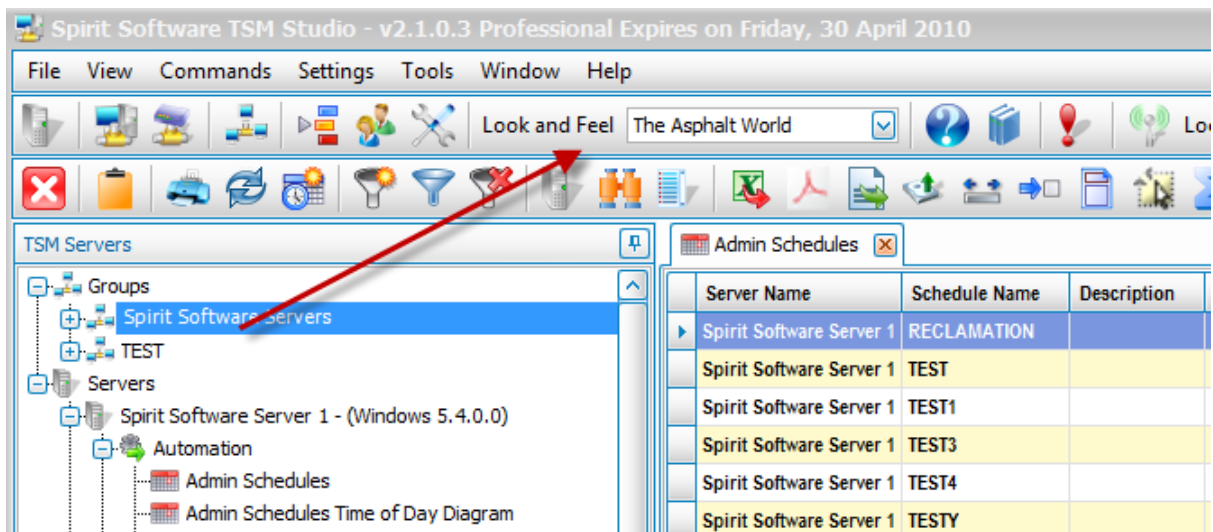

by simply choosing the new "Look and Feel" required

or from the Options Dialog which can be found under Settings→Options

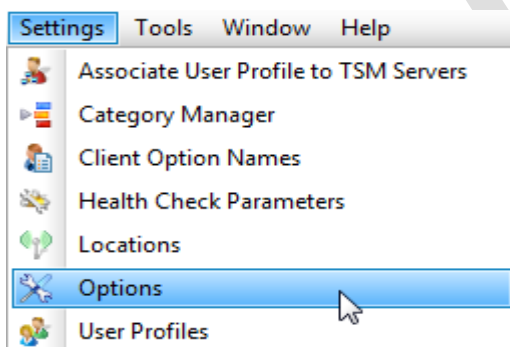

And selecting the Look and Feel Tab

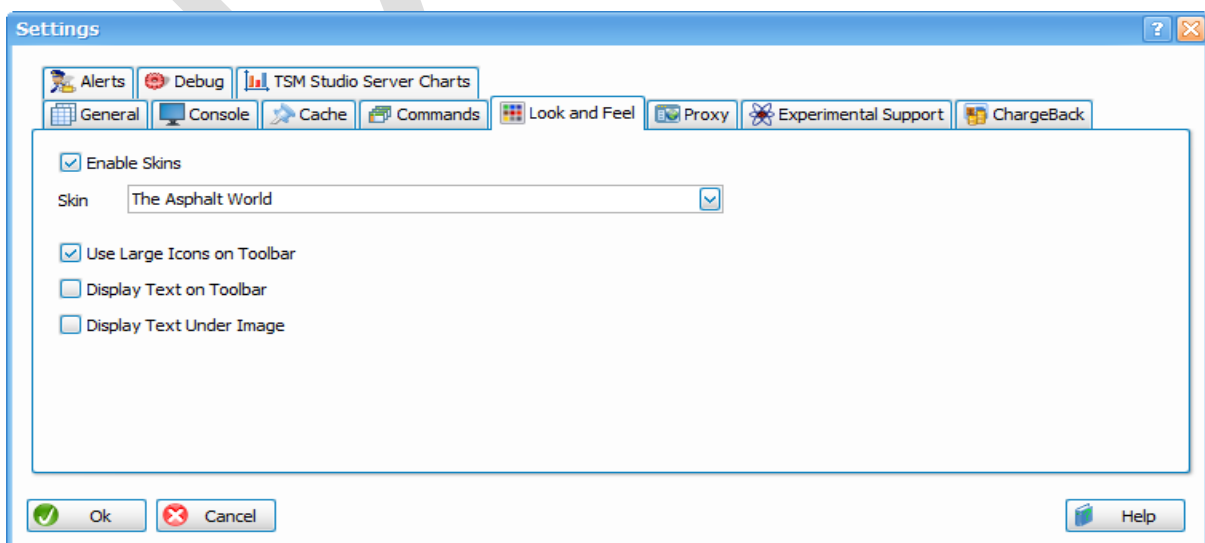

User Profiles

User Profiles is an optional feature that can make the management of your TSM Userids that are used to connect to TSM Servers in TSM Studio easier.

If you have a number of TSM Servers where the userid and password are the same or your environment uses a central configuration server then it is highly recommended you use a user profiles, this will mean that when your password expires or you need to change your password it can be done in one place and not in each TSM Servers connection settings.

Firstly select the "User Profiles" from with Settings→User Profiles

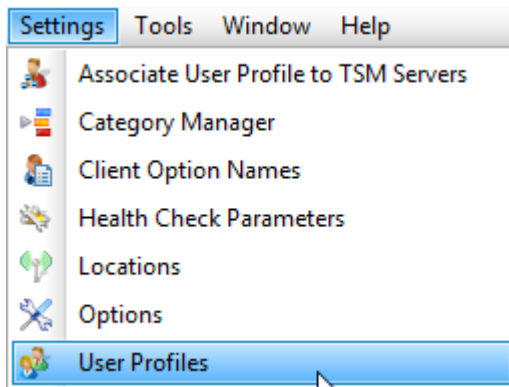

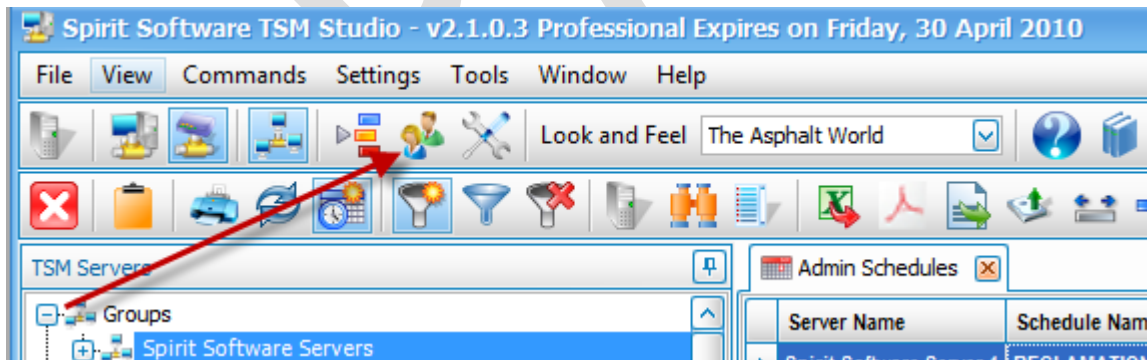

Or from the Toolbar

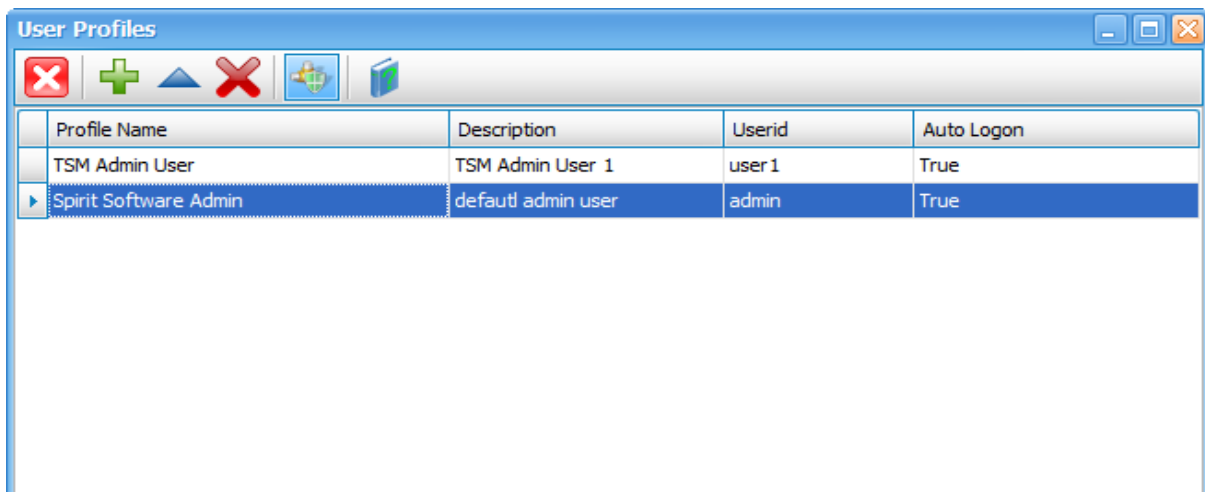

The following dialog is displayed

The Toolbar has the following Options

-  Close – Close the Dialog
-  Add – Add a User Profile
-  Edit – Edit a User Profile
-  Delete – Delete a User Profile
-  Change Password – Change the Password for a Profile

Press the Add a User Profile Button

The 'User Profile' dialog box contains the following fields and controls:

- Profile Name: Profile 1
- Description: Description
- Userid: user1
- Password: *****
- Verify: *****
- ☒ Auto Logon
- Buttons: Ok, Cancel, Help

Profile Name: Any description name for the user profile

Description: optional description for this profile

Userid: The TSM Admin Userid

Password: The Password for the Userid

Verify: Re-enter the password for the Userid

Auto-Logon: If Auto-Logon is not checked, then a prompt will be displayed asking for the logon details

DRAFT

Adding a TSM Server

There are three ways to add a TSM Server to TSM Studio.

1. From the Main Menu File→Add Server
2.  From the Toolbar
3. From the TSM Server Navigation Window Context Menu

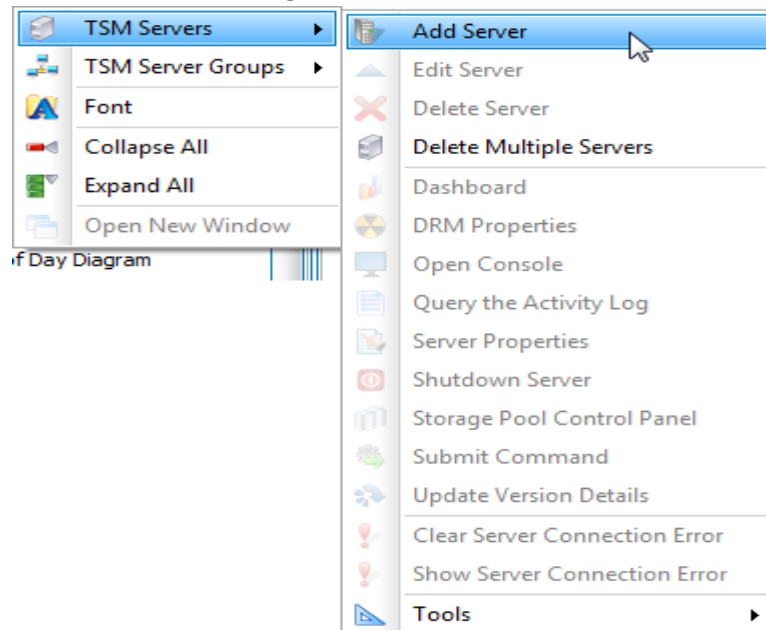

a.

After selecting the Add TSM Server Option the following dialog is presented

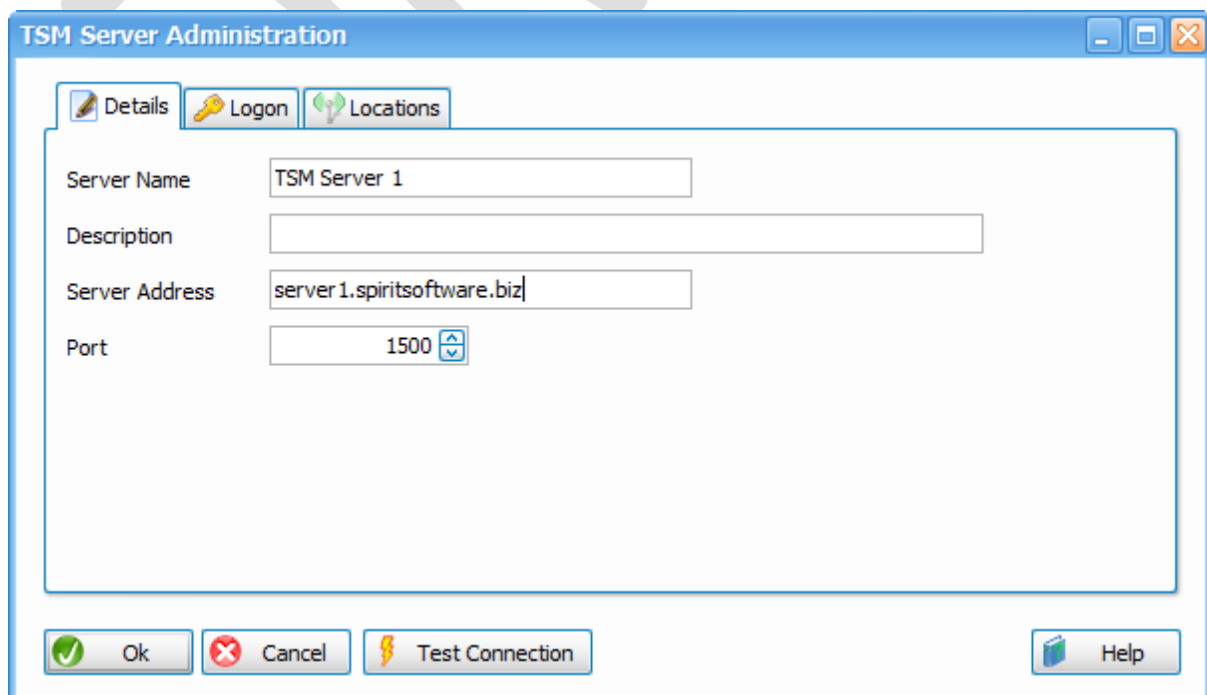

Server Name: Any descriptive name for this new TSM Server Definitions

Description: Optional Description for this TSM Server

Server Address: IP Address or DNS name of the Server

Port: The Port on the TSM Server Listening for Admin requests (usually 1500)

→Select the Logon Tab

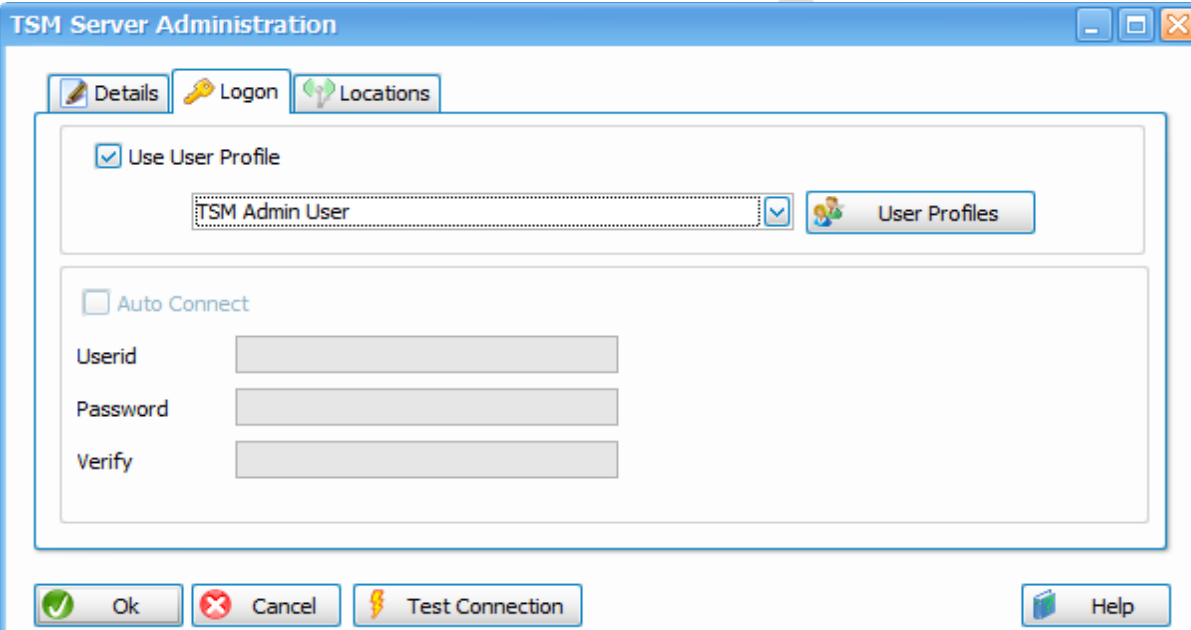

Either select a User Profile defined previously or

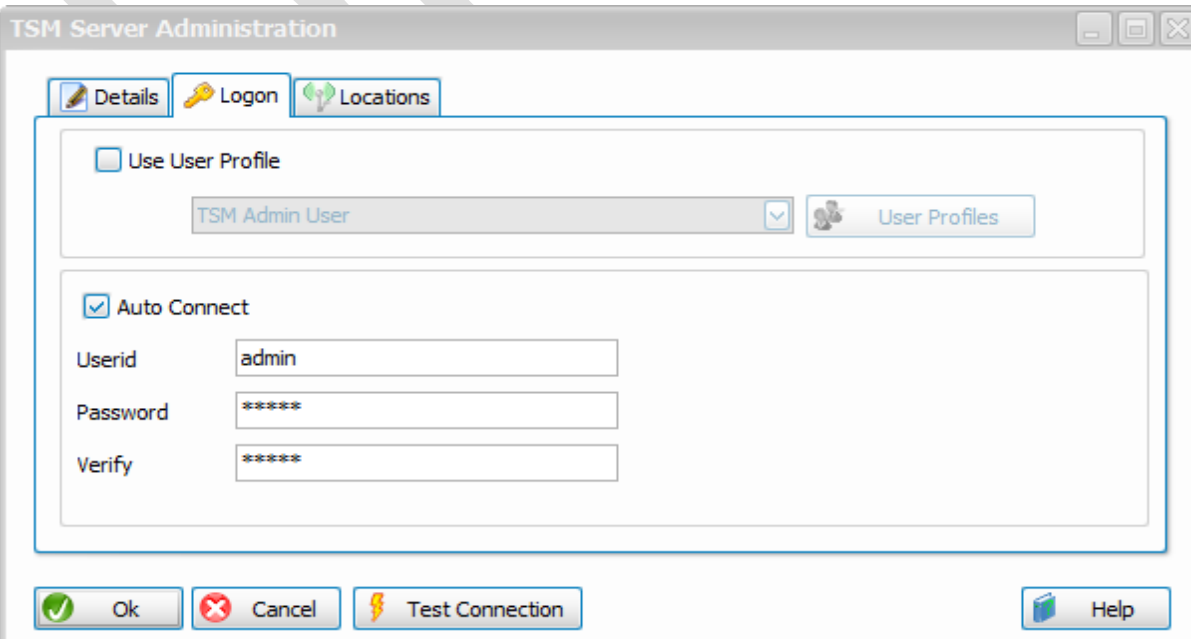

The Locations Tab is used when Locations are enabled. Locations are discussed in details later in this document.

Once Defined the connection can be verified using the Test Connection button

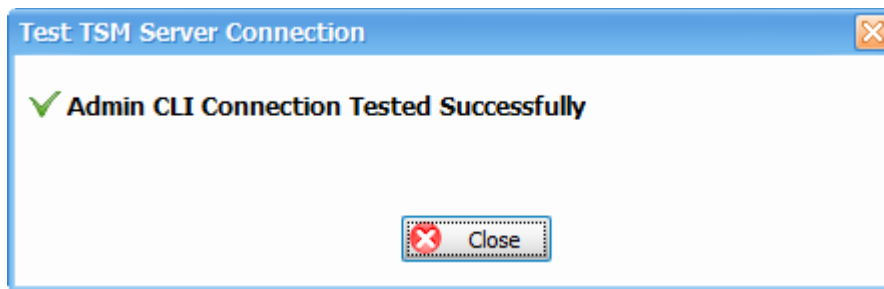

Once the TSM Server has been created, it will appear in the TSM Server Navigation window with all the available Dataview Categories and Dataviews. Simply double click on a Dataview to open it.

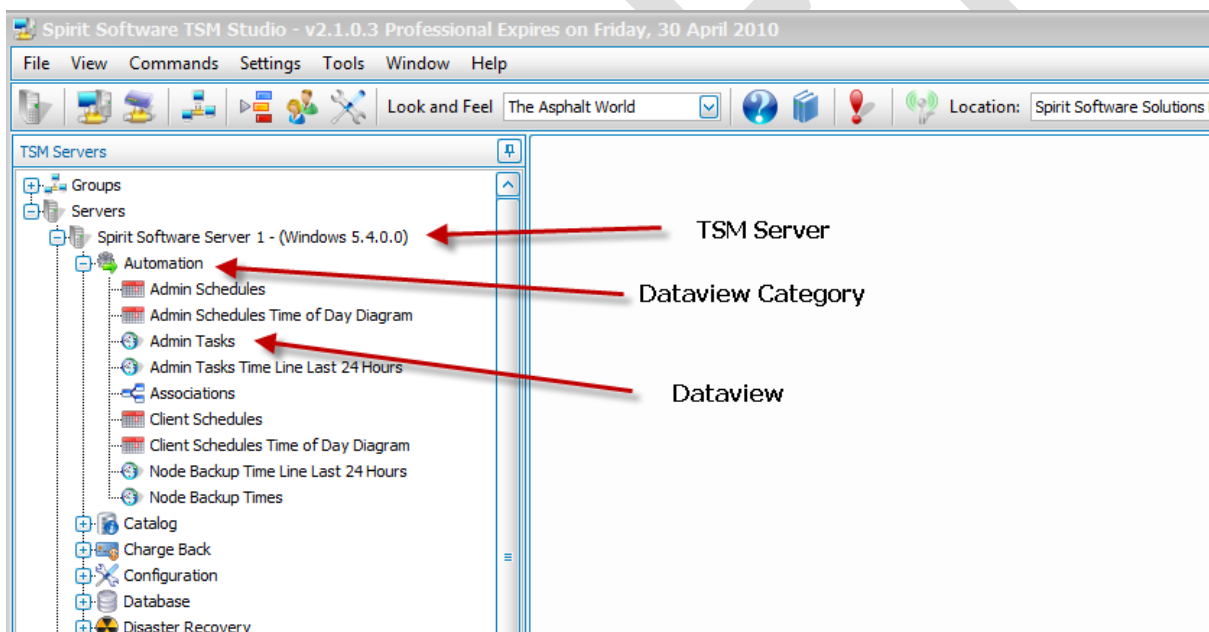

From time to time there will be issues connecting to the TSM Server (Server may down, the userid is locked etc). When a connection problem occurs TSM Studio will place a red exclamation mark next to the server and in the Toolbar to indicate there is an issue

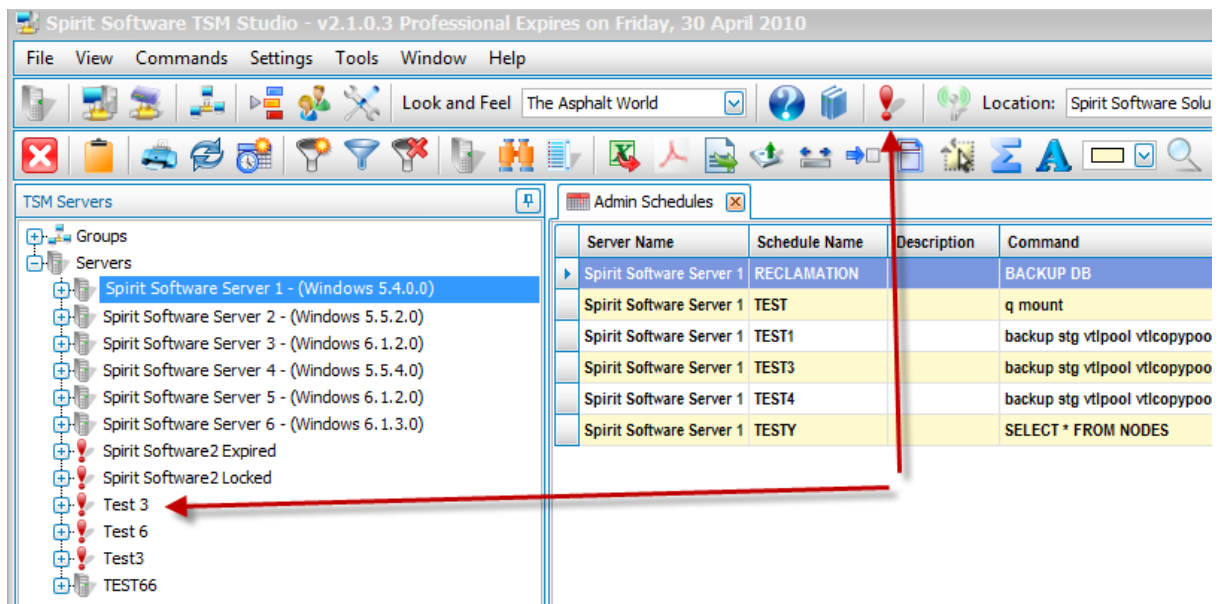

To see what the issue is, either click the Red Exclamation Icon in the toolbar or right click on the TSM Server and select TSM Servers→Show Connection Errors

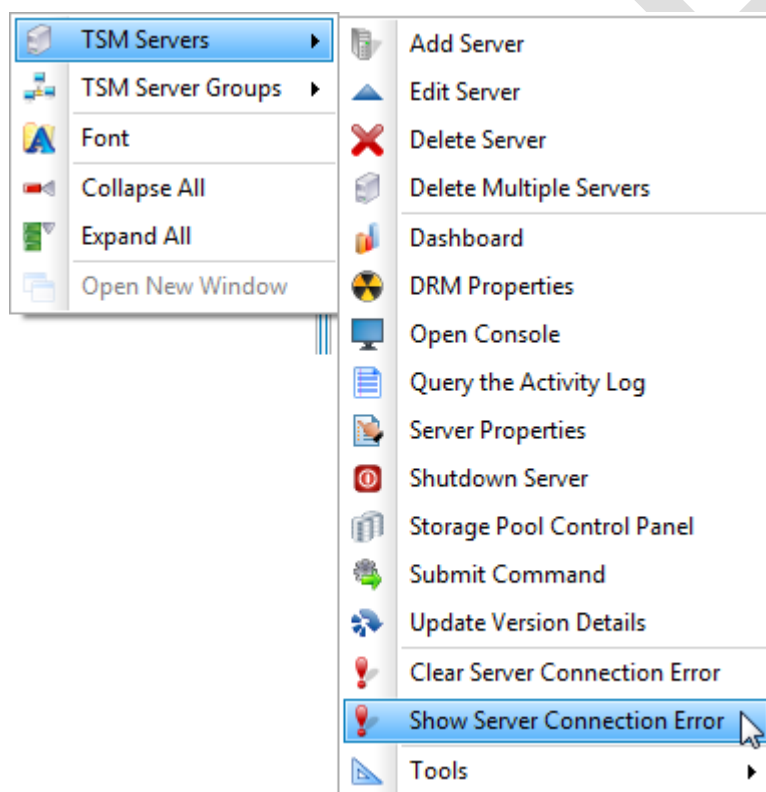

Once the Error has been resolved choose the Clear Server Connection Error to allow TSM Studio to connect to the TSM Server

Creating Groups

TSM Studio allows the data from multiple TSM Servers to be viewed in a single display window. For example you may wish to view all the Admin Schedules for all the TSM Servers in your environment in a single view, this is accomplished by creating a group containing all the TSM Servers and opening the Admin Schedules Dataview from the Group.

To create a New Group choose there are three ways to do this

1. From the Main Menu File→Add Group
2.  From the Toolbar
3. From the TSM Server Navigation Window Context Menu

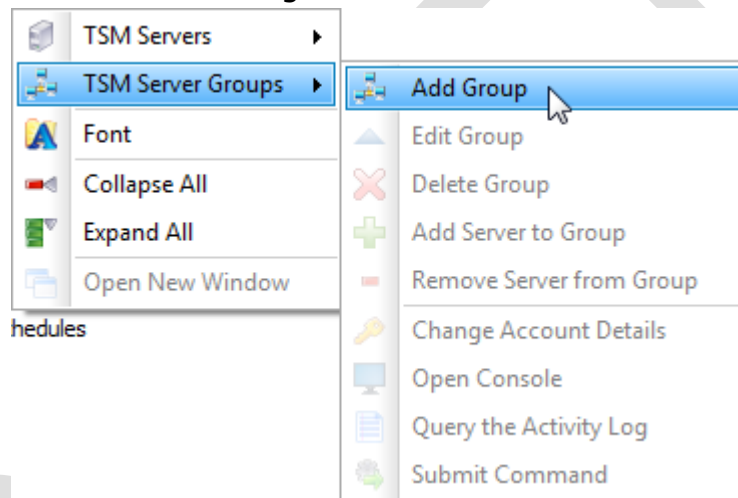

Once selected the TSM Server Group dialog will be displayed

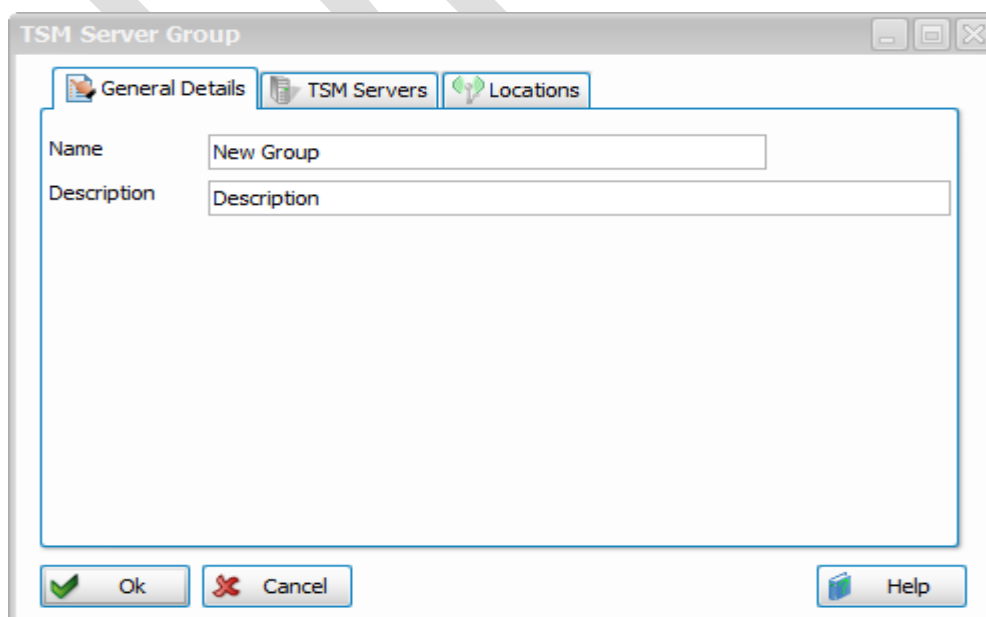

Name: Enter a Descriptive Name for this Group

Description: Optional description for the group

Select the TSM Server Tab

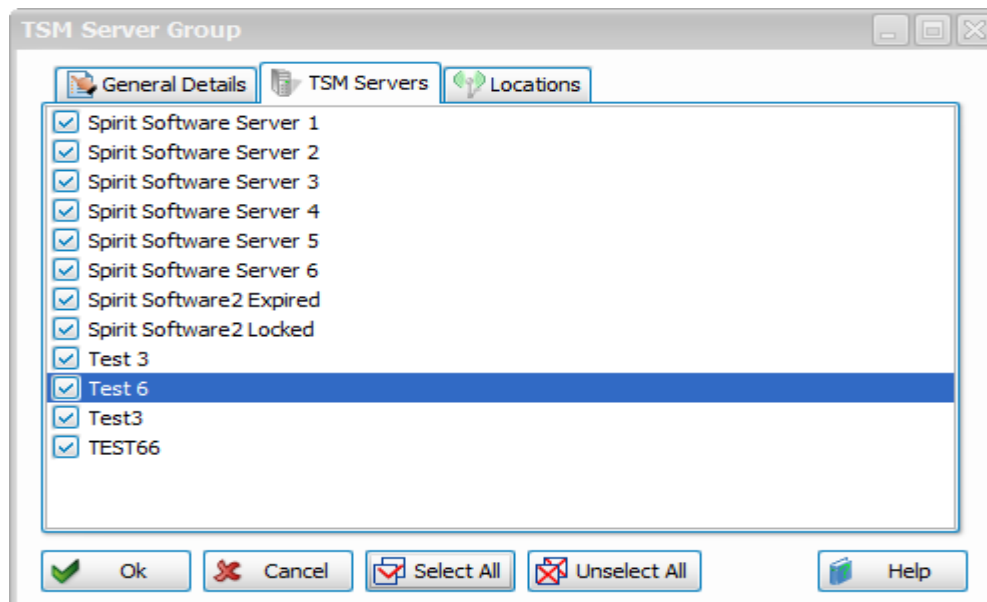

And choose the TSM Servers that will belong to this group

The Locations Tab will be discussed later in the locations section of this document

A Group will now be created in the TSM Server Navigation window and looks the same as the TSM Server layout, except for the addition of a members category.

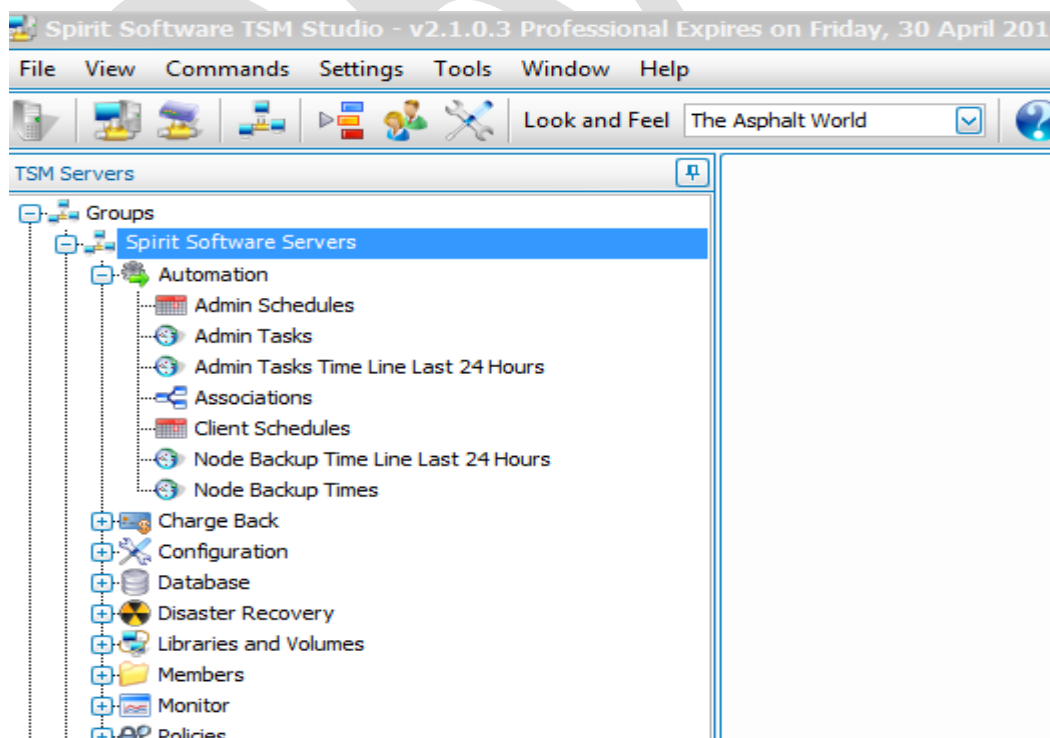

Dataviews

After creating a TSM Server or TSM Server Group a structure of Dataview Categories and Dataviews is created. These Dataviews provide access to TSM Objects or Data, the majority of the Dataviews return data in a grid type layout similar to the following

Admin Schedules								
Server Name	Schedule Name	Description	Command	Priority	Startdate	Starttime	Duration	Duru
Spirit Software Server 2	EXPIRATION	Inventory Expiration	Expire Inventory	5	22/01/2010 12:00 AM	12:45:50	1 HOUR	
Spirit Software Server 2	TEST		q mount	5	22/06/2009 12:00 AM	07:29:00	1 HOUR	
Spirit Software Server 2	TEST2		BACKUP DB	5	13/11/2009 12:00 AM	06:10:00	1 HOUR	
Spirit Software Server 2	TEST3		backup db	5	11/01/2010 12:00 AM	08:36:00	1 HOUR	
Spirit Software Server 1	RECLAMATION		BACKUP DB	5	11/01/2010 12:00 AM	22:14:28	1 HOUR	
Spirit Software Server 1	TEST		q mount	5	22/06/2009 12:00 AM	06:59:00	1 HOUR	
Spirit Software Server 1	TEST1		backup stg vtlpool vtlcopypool	5	20/12/2008 12:00 AM	00:00:00	5 HOUR	
Spirit Software Server 1	TEST3		backup stg vtlpool vtlcopypool	5	20/12/2008 12:00 AM	00:00:00	5 HOUR	
Spirit Software Server 1	TEST4		backup stg vtlpool vtlcopypool	5	20/12/2008 12:00 AM	00:00:00	5 HOUR	
Spirit Software Server 1	TESTY		SELECT * FROM NODES	5	5/01/2010 12:00 AM	21:17:24	1 HOUR	
Spirit Software Server 3	TEST1		backup stg vtlpool vtlcopypool	5	20/12/2008 12:00 AM	11:39:00	5 HOUR	
Spirit Software Server 4	RECLAMATION		BACKUP DB	5	11/01/2010 12:00 AM	22:14:28	1 HOUR	
Spirit Software Server 4	TEST		q mount	5	22/06/2009 12:00 AM	06:59:00	1 HOUR	
Spirit Software Server 4	TEST1		backup stg vtlpool vtlcopypool	5	20/12/2008 12:00 AM	00:00:00	5 HOUR	
Spirit Software Server 4	TEST3		backup stg vtlpool vtlcopypool	5	20/12/2008 12:00 AM	00:00:00	5 HOUR	
Spirit Software Server 4	TEST4		backup stg vtlpool vtlcopypool	5	20/12/2008 12:00 AM	00:00:00	5 HOUR	
Spirit Software Server 4	TESTY		SELECT * FROM NODES	5	5/01/2010 12:00 AM	21:17:24	1 HOUR	
Spirit Software Server 6	RECLAMATION		BACKUP DB	5	11/01/2010 12:00 AM	22:14:28	1 HOUR	
Spirit Software Server 6	TEST		q mount	5	22/06/2009 12:00 AM	06:59:00	1 HOUR	
Spirit Software Server 6	TEST1		backup stg vtlpool vtlcopypool	5	20/12/2008 12:00 AM	00:00:00	5 HOUR	
Spirit Software Server 6	TEST3		backup stg vtlpool vtlcopypool	5	20/12/2008 12:00 AM	00:00:00	5 HOUR	
Spirit Software Server 6	TEST4		backup stg vtlpool vtlcopypool	5	20/12/2008 12:00 AM	00:00:00	5 HOUR	
Spirit Software Server 6	TESTY		SELECT * FROM NODES	5	5/01/2010 12:00 AM	21:17:24	1 HOUR	
Spirit Software Server 5	RECLAMATION		BACKUP DB	5	11/01/2010 12:00 AM	22:14:28	1 HOUR	
Spirit Software Server 5	TEST		q mount	5	22/06/2009 12:00 AM	06:59:00	1 HOUR	

When open a Dataview from an individual TSM Server the data for that selected server will be displayed. When opening a Dataview from a TSM Server Group, the data from all the TSM Servers in the group will be displayed.

The rest of this section of Dataviews covers Dataviews that are displayed in a grid layout, all of these types of Dataviews have a common menu structure which will be discussed here. A few of the Dataviews are charts, diagrams or graphs each has its own menu structure which is not discussed in this document.

The Common Menu Items for all Dataviews are as follows

Print – Print the Dataview, The print dialog also has a number of options for exporting the Dataview to other formats

Copy – Copy the Selected Rows to the Clipboard

Refresh – Refresh the contents of the Dataview

Timer – Used to Automatically refresh the contents of the Dataview

TSM Servers – Can be used to add or remove TSM Servers from this particular Dataview

Show Command – Shows the Command being executed

Fonts – Change the Font being used in the Dataview

Last Run Results – Show the Results from the last collection of Data for this Dataview from the TSM Servers

Export – The Dataview can be exported to CSV, PDF and other formats

Alternate Row Colour – used to change the colour of every 2nd row to make viewing the data easier

Columns – Used to change the location, visibility and format of the columns (Explained in more detail later in this section)

Enable and Disable Line Numbers

Enable Group By (Explained in more detail later in this section)

Select All (Select all the Rows in this Dataview)

Show Summaries – Used to Provide Column averages and Totals (Explained in more detail later in this section)

Reporting, Report Designer and Reports will be discussed in an upcoming Document

Migrate: Also on selected Dataviews you will notice a Migrate Menu Option, this is used to migrate the objects in this Dataview from one TSM Server to another, just select the items to Migrate, select the Migrate option and choose the server to Migrate the object(s) to.

Commands: Most of the Dataviews also have a commands menu item, under this menu item are TSM Commands that can be executed on the selected items.

For example in the Admin Schedules Dataview there are commands to Add, Edit, Delete, Enabled and Disable Schedules

- In the Volumes Dataview there are options to make a volume(s) readonly, readwrite, discard etc.

Filters

Also available in a Dataview is the ability to Filter the data in the displayed columns. Simply move the mouse into the column to be filtered and a small filter button will appear

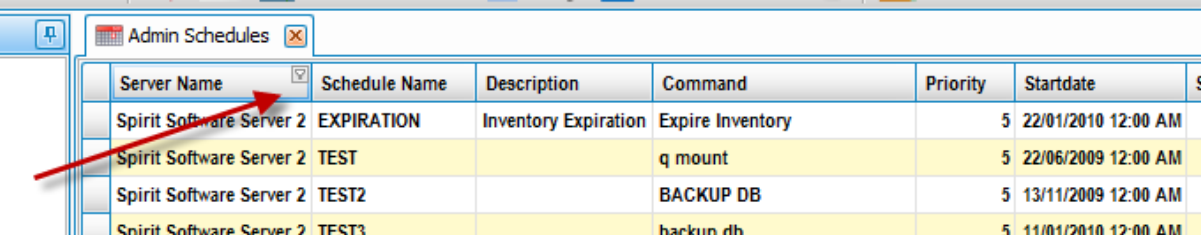

Server Name	Schedule Name	Description	Command	Priority	Startdate
Spirit Software Server 2	EXPIRATION	Inventory Expiration	Expire Inventory	5	22/01/2010 12:00 AM
Spirit Software Server 2	TEST		q mount	5	22/06/2009 12:00 AM
Spirit Software Server 2	TEST2		BACKUP DB	5	13/11/2009 12:00 AM
Spirit Software Server 2	TFST3		backun db	5	11/01/2010 12:00 AM

Click the Button to display the filter dialog

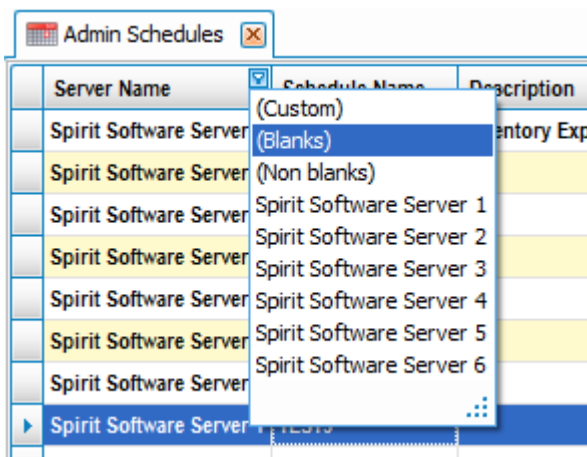

Either choose the value to filter on or build a custom filter apply to the data.

After Applying the filter a Edit Filter button will be displayed to allow further customization of the filter

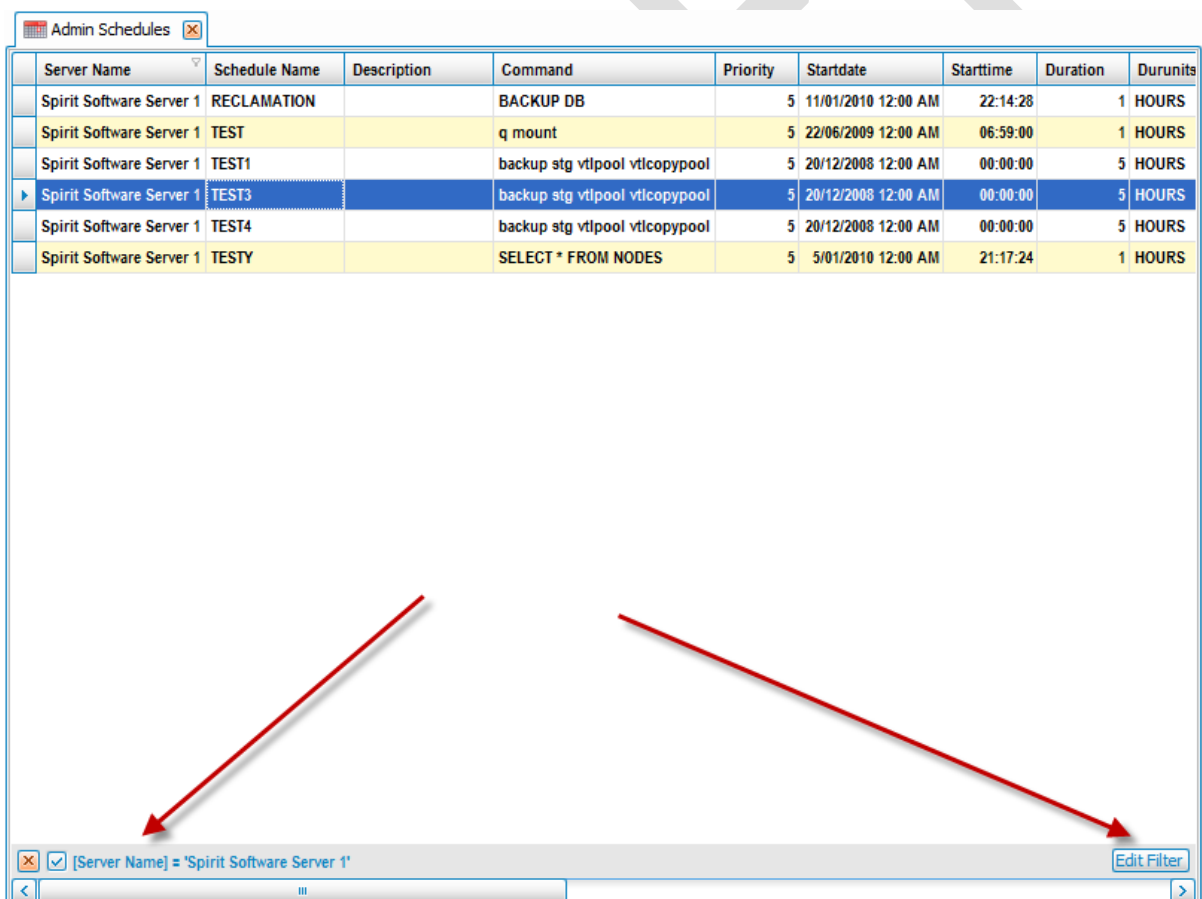

It is also possible to save the filter for future use, from the Dataview Context Menu or Toolbar select the Save Filter button 

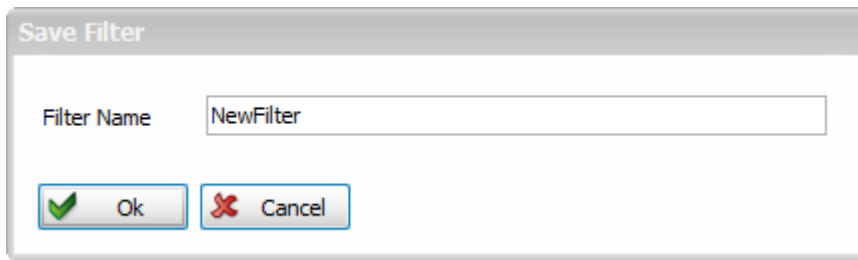

Enter the Name of the Filter to Save

To Reuse the Filter, select the Load Filter Button from the Context Menu or Toolbar

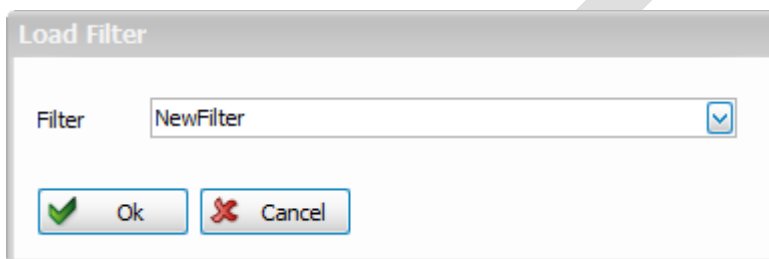

And Select the Filter to be loaded

Columns

Columns in a Dataview can be hidden, have their titles change or have they can be moved to new locations.

Choose the Columns option from the Dataview context menu or Toolbar and the following dialog will be displayed.

Column Name	Column Display Text	Hidden	Alignment	Format	Type
Server Name	Server Name	<input type="checkbox"/>			String
SCHEDULE_NAME	Schedule Name	<input type="checkbox"/>			String
DESCRIPTION	Description	<input type="checkbox"/>			String
COMMAND	Command	<input type="checkbox"/>			String
PRIORITY	Priority	<input type="checkbox"/>	Right	N0	Int64
STARTDATE	Startdate	<input type="checkbox"/>	Right	g	DateTime
STARTTIME	Starttime	<input type="checkbox"/>	Right	g	TimeSpan
DURATION	Duration	<input type="checkbox"/>	Right	N0	Int64
DURUNITS	Durunits	<input type="checkbox"/>			String
PERIOD	Period	<input type="checkbox"/>	Right	N0	Int64
PERUNITS	Perunits	<input type="checkbox"/>			String
DAYOFWEEK	Dayofweek	<input type="checkbox"/>			String
EXPIRATION	Expiration	<input type="checkbox"/>	Right	g	DateTime
ACTIVE	Active	<input type="checkbox"/>			String
CHG_TIME	Chg Time	<input type="checkbox"/>	Right	g	DateTime
CHG_ADMIN	Chg Admin	<input type="checkbox"/>			String
PROFILE	Profile	<input type="checkbox"/>			String

Use the Up and Down arrows to move the rows to a new location, or type a new Title in the Column Display Text or click the Hidden Column to show\hide the column.

Also Columns can be moved simply by dragging the titles to the new location

Group By

The Group By function allows you group the data in a Dataview by a particular column of multiple columns. To enable this feature choose  Group By from the Context Menu or Toolbar

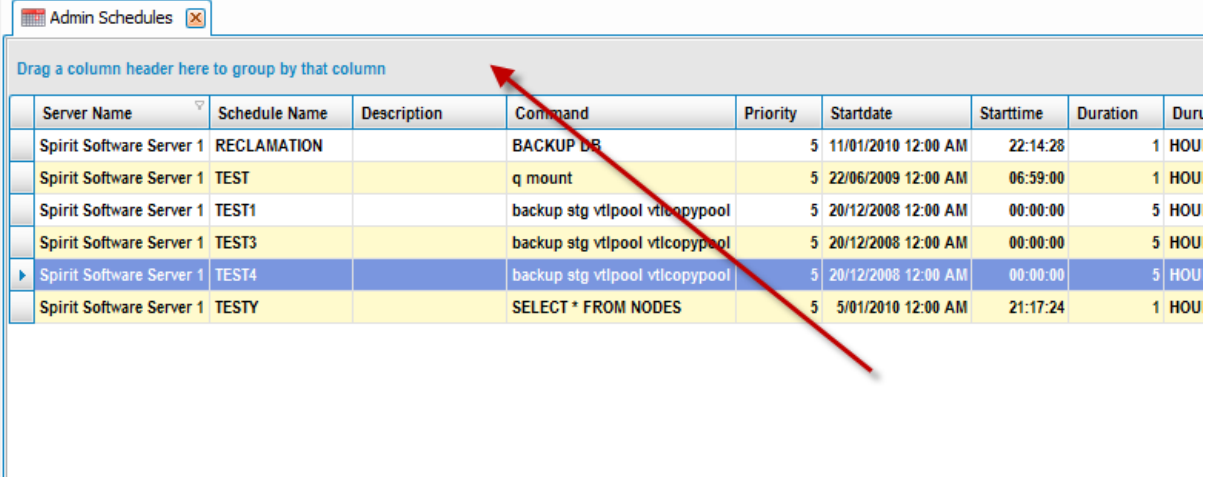

Admin Schedules

Drag a column header here to group by that column

Server Name	Schedule Name	Description	Command	Priority	Startdate	Starttime	Duration	Dur
Spirit Software Server 1	RECLAMATION		BACKUP DB	5	11/01/2010 12:00 AM	22:14:28	1	HOU
Spirit Software Server 1	TEST		q mount	5	22/06/2009 12:00 AM	06:59:00	1	HOU
Spirit Software Server 1	TEST1		backup stg vtlpool vtlcopypool	5	20/12/2008 12:00 AM	00:00:00	5	HOU
Spirit Software Server 1	TEST3		backup stg vtlpool vtlcopypool	5	20/12/2008 12:00 AM	00:00:00	5	HOU
Spirit Software Server 1	TEST4		backup stg vtlpool vtlcopypool	5	20/12/2008 12:00 AM	00:00:00	5	HOU
Spirit Software Server 1	TESTY		SELECT * FROM NODES	5	5/01/2010 12:00 AM	21:17:24	1	HOU

And a new panel will be drawn above the Dataview. To Group your data simply drag a column into this new area

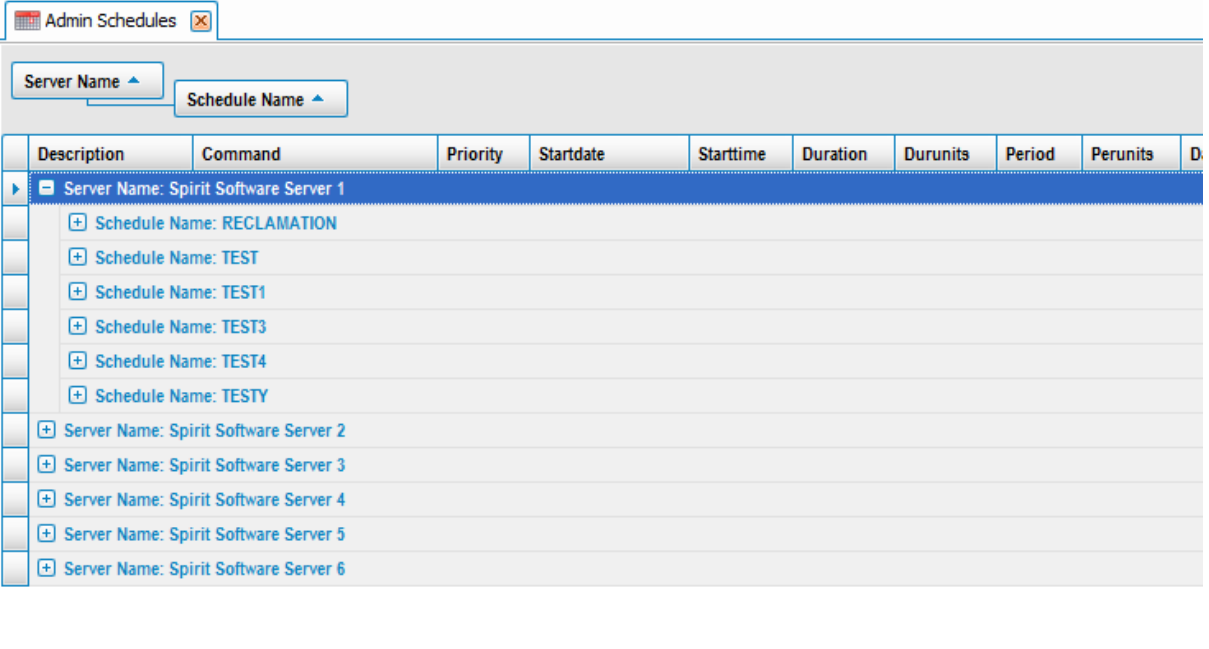

Admin Schedules

Server Name Schedule Name

Description	Command	Priority	Startdate	Starttime	Duration	Durunits	Period	Perunits	D
Server Name: Spirit Software Server 1									
+ Schedule Name: RECLAMATION									
+ Schedule Name: TEST									
+ Schedule Name: TEST1									
+ Schedule Name: TEST3									
+ Schedule Name: TEST4									
+ Schedule Name: TESTY									
+ Server Name: Spirit Software Server 2									
+ Server Name: Spirit Software Server 3									
+ Server Name: Spirit Software Server 4									
+ Server Name: Spirit Software Server 5									
+ Server Name: Spirit Software Server 6									

Show Summaries

Summaries Allow the totalling, averaging, counting, Max and Min of any column in the Dataview. Simply select the  Show Summaries button from the Context Menu or Toolbar and the following dialog will appear.

Choose the Column and the Summary Type

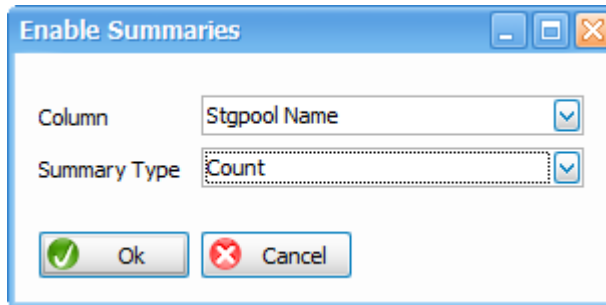

The dialog box titled "Enable Summaries" contains two dropdown menus. The first dropdown, labeled "Column", has "Stgpool Name" selected. The second dropdown, labeled "Summary Type", has "Count" selected. At the bottom are "Ok" and "Cancel" buttons.

And the value will be displayed at the bottom of the selected column

Storage Pools

Server Name	Stgpool Name	Pooltype	Devclass	Est Capacity Mb	Trigger Pct Util	Pct Utilized	Pct Migr	Pct Logical	Highm
Spirit Software Server 2	BACKUPPOOL	PRIMARY	DISK	0.00	0.00	0.00	0.00	100.00	
Spirit Software Server 2	DISKPOOL	PRIMARY	DISK	20,004.00	0.00	0.00	0.00	100.00	
Spirit Software Server 2	SPACEMGPOOL	PRIMARY	DISK	0.00	0.00	0.00	0.00	100.00	
Spirit Software Server 2	TESTACTIVE	ACTIVEDATA	VTDLT	0.00		0.00		0.00	
Spirit Software Server 2	TESTDISKPOOL	PRIMARY	DISK	0.00	0.00	0.00	0.00	100.00	
Spirit Software Server 2	VTLCOPYPOOL	COPY	VTDLT	0.00		0.00		0.00	
Spirit Software Server 2	VTLPPOOL	PRIMARY	VTDLT	699,930,000.00		0.00	0.00	99.80	
Spirit Software Server 4	ARCHIVEPOOL	PRIMARY	DISK	0.00	0.00	0.00	0.00	100.00	
Spirit Software Server 4	BACKUPPOOL	PRIMARY	DISK	0.00	0.00	0.00	0.00	100.00	
Spirit Software Server 4	DISKPOOL	PRIMARY	DISK	4.00	0.00	0.00	0.00	100.00	
Spirit Software Server 4	SPACEMGPOOL	PRIMARY	DISK	0.00	0.00	0.00	0.00	100.00	
Spirit Software Server 3	ARCHIVEPOOL	PRIMARY	DISK	0.00	0.00	0.00	0.00	100.00	
Spirit Software Server 3	BACKUPPOOL	PRIMARY	DISK	0.00	0.00	0.00	0.00	100.00	
Spirit Software Server 3	DISKPOOL	PRIMARY	DISK	51,000.00	0.00	0.00	0.00	100.00	
Spirit Software Server 3	SPACEMGPOOL	PRIMARY	DISK	0.00	0.00	0.00	0.00	100.00	
Spirit Software Server 3	VTLPPOOL	PRIMARY	DEVCLSLTO	2,104,309,548.00		0.00	0.00	99.50	
Spirit Software Server 5	ARCHIVEPOOL	PRIMARY	DISK	0.00	0.00	0.00	0.00	100.00	
Spirit Software Server 5	BACKUPPOOL	PRIMARY	DISK	0.00	0.00	0.00	0.00	100.00	
Spirit Software Server 5	DISKPOOL	PRIMARY	DISK	50,000.00	0.00	0.00	0.00	100.00	
Spirit Software Server 5	SPACEMGPOOL	PRIMARY	DISK	0.00	0.00	0.00	0.00	100.00	
Spirit Software Server 6	ARCHIVEPOOL	PRIMARY	DISK	0.00	0.00	0.00	0.00	100.00	
Spirit Software Server 6	BACKUPPOOL	PRIMARY	DISK	0.00	0.00	0.00	0.00	100.00	
Spirit Software Server 6	DISKPOOL	PRIMARY	DISK	50,000.00	0.00	0.00	0.00	100.00	
Spirit Software Server 6	SPACEMGPOOL	PRIMARY	DISK	0.00	0.00	0.00	0.00	100.00	

29

TSM Server Menu Items

In the Context Menu for a TSM Server

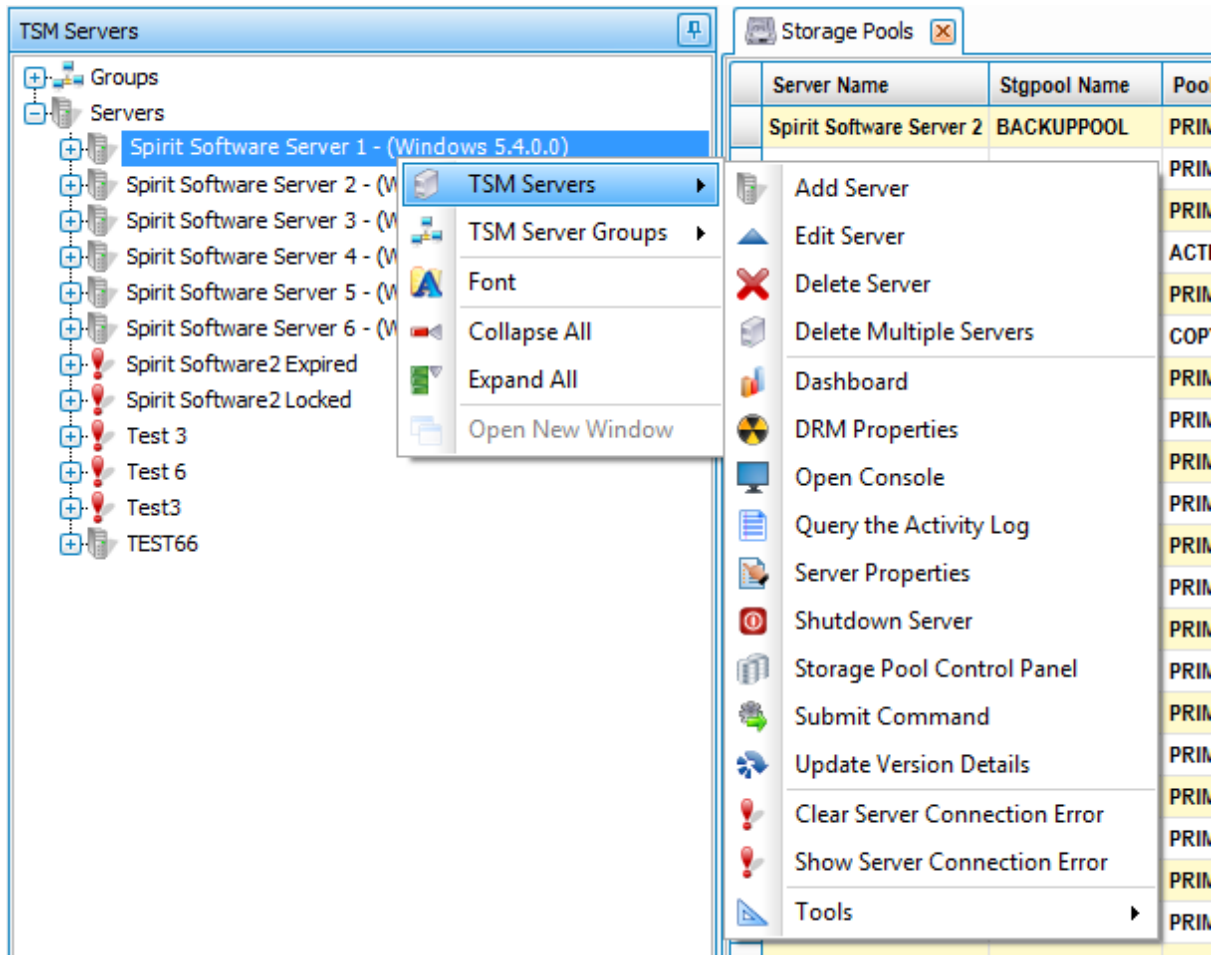

There are a number of options available to make administration of a TSM Server easier.

Add Server: Add a New TSM Server to TSM Studio

Edit Server: Edit a TSM Server Definition

Delete Server: Delete the Selected TSM Server from TSM Studio

Delete Multiple Servers: Allows the deletion of Multiple TSM Servers from TSM Studio

Dashboard: Starts the TSM Studio Server Dashboard

DRM Properties: Open the following DRM Properties Dialog where DRM Settings can be modified

DRM Properties - Spirit Software Server 1

TSM Server: Spirit Software Server 1

Plan Prefix:

Recovery Instructions Prefix: ?

Volume Append Character: @

Not Mountable Location Name: NOTMOUNTABLE

Courier Name: COURIER

Vault Name: VAULT

Command File Name:

Database Backup Expiry (Days): 60

Recovery Plan File Expiry (Days): 60

☒ Check Tape Labels when using MOVE DRMEDIA commands

☐ Process Volumes using File device class

Ok Cancel Preview Command Help

Open Console: Open the Console view to this TSM Server

Console - Spirit Software Server 1

Server	Message Time	Message Number	Message
Spirit Software Server 1	4/04/2010 3:33:41 PM		IBM Tivoli Storage Manager
Spirit Software Server 1	4/04/2010 3:33:41 PM		Command Line Administrative Interface - Version 6, Release 1, Level 0.0
Spirit Software Server 1	4/04/2010 3:33:41 PM		(c) Copyright by IBM Corporation and other(s) 1990, 2009. All Rights Reserved.
Spirit Software Server 1	4/04/2010 3:33:50 PM		Session established with server SPIRITSOFTWARE1: Windows
Spirit Software Server 1	4/04/2010 3:33:50 PM		Server Version 5, Release 4, Level 0.0
Spirit Software Server 1	4/04/2010 3:33:50 PM		Server date/time: 04/04/2010 15:32:01 Last access: 04/04/2010 15:20:59
Spirit Software Server 1	4/04/2010 3:33:50 PM	ANR0407I	Session 12 started for administrator ADMIN (WinNT) (Tcp/Ip 192-168-1-3.tpgi.com)
Spirit Software Server 1	4/04/2010 3:33:54 PM	ANR2017I	Administrator ADMIN issued command: QUERY PROCESS
Spirit Software Server 1	4/04/2010 3:33:54 PM	ANR0944E	QUERY PROCESS: No active processes found.
Spirit Software Server 1	4/04/2010 3:33:54 PM	ANR2017I	Administrator ADMIN issued command: ROLLBACK
Spirit Software Server 1	4/04/2010 3:33:56 PM	ANR2017I	Administrator ADMIN issued command: QUERY SESSION

Query the Activity Log: Open the Query Activity Log Dialog

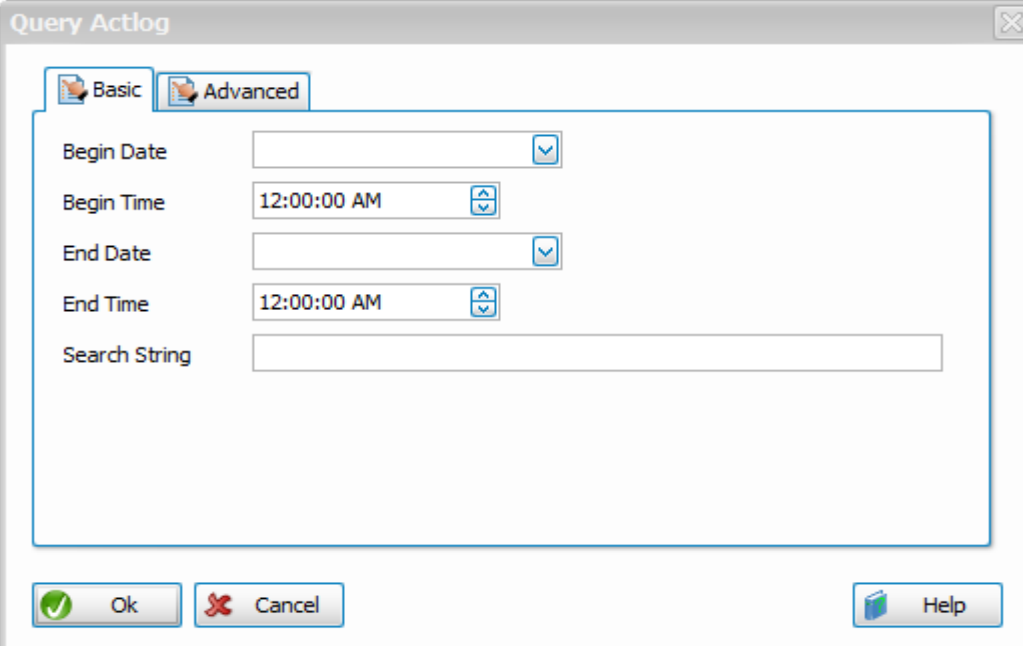

The 'Query Actlog' dialog box is shown with the 'Basic' tab selected. It contains the following fields:

- Begin Date: A date picker.
- Begin Time: A time picker set to 12:00:00 AM.
- End Date: A date picker.
- End Time: A time picker set to 12:00:00 AM.
- Search String: A text input field.

At the bottom, there are 'Ok', 'Cancel', and 'Help' buttons.

Server Properties: Open the Server Properties Dialog where a large number of TSM Settings can be changed

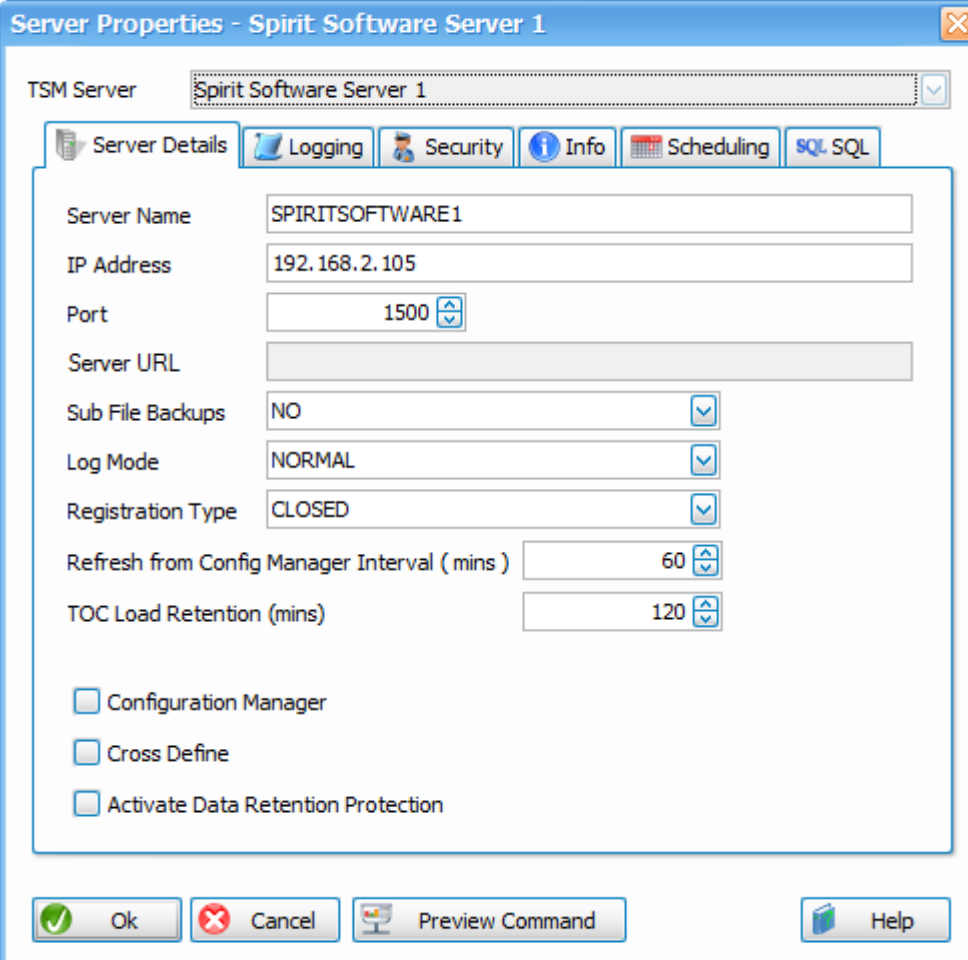

The 'Server Properties - Spirit Software Server 1' dialog box is shown with the 'Server Details' tab selected. The 'TSM Server' dropdown is set to 'Spirit Software Server 1'. The following settings are visible:

- Server Name: SPIRITSOFTWARE1
- IP Address: 192.168.2.105
- Port: 1500
- Server URL: (empty field)
- Sub File Backups: NO
- Log Mode: NORMAL
- Registration Type: CLOSED
- Refresh from Config Manager Interval (mins): 60
- TOC Load Retention (mins): 120
- ☐ Configuration Manager
- ☐ Cross Define
- ☐ Activate Data Retention Protection

At the bottom, there are 'Ok', 'Cancel', 'Preview Command', and 'Help' buttons.

Shutdown Server: Issues the Halt command to the TSM Server

Storage Pool Control Panel: Starts the Graphic Storage Pool Control Panel

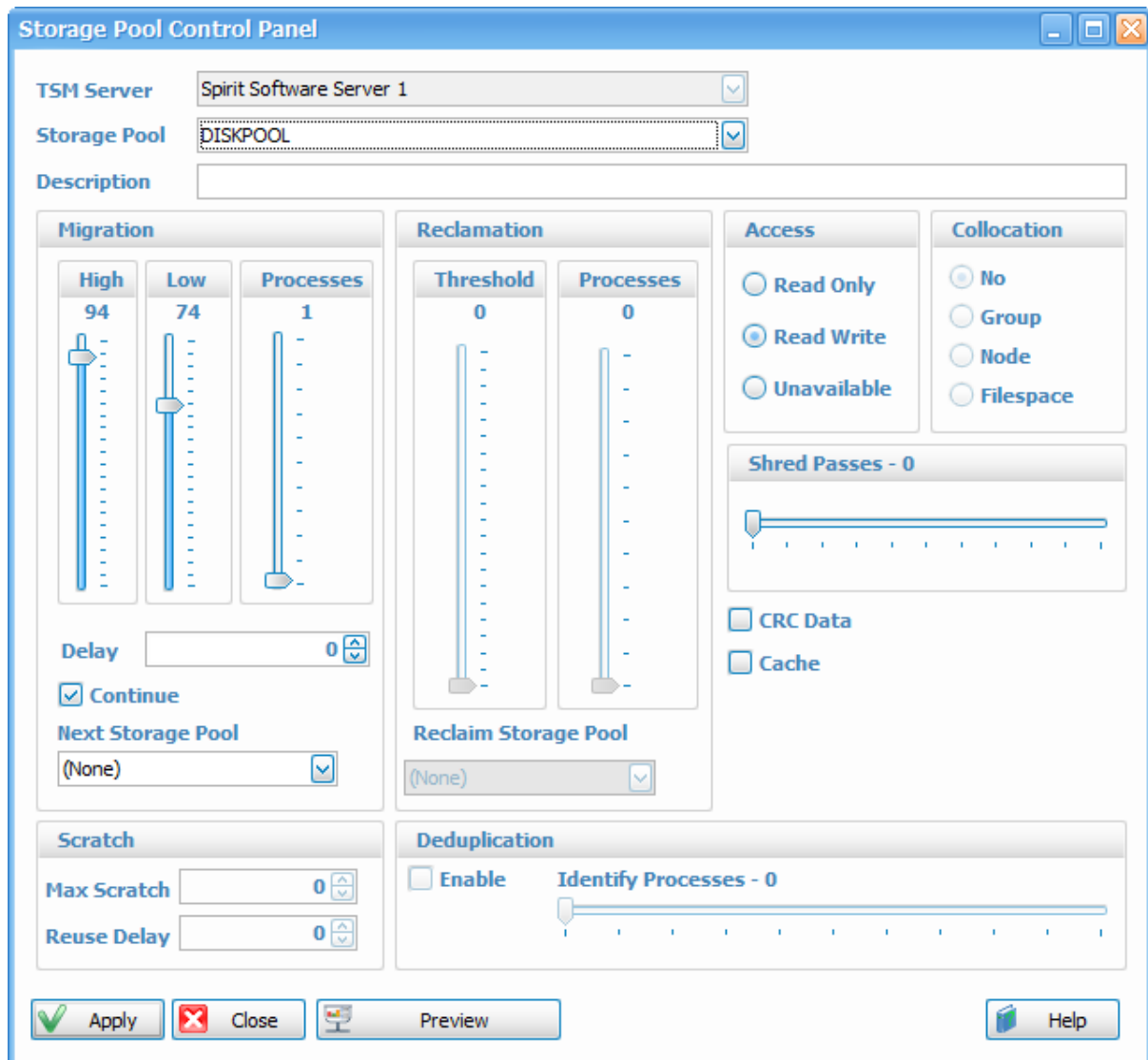

Submit Command: Allows command to be submitted to the TSM Server

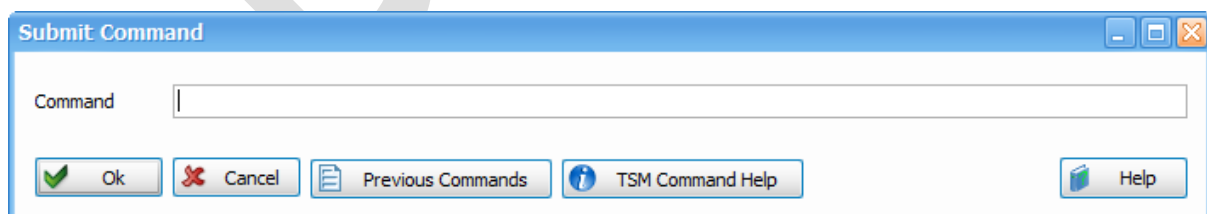

Update Version Details: Tells TSM Studio to check the version of the TSM Server and update the TSM Server Navigation Window

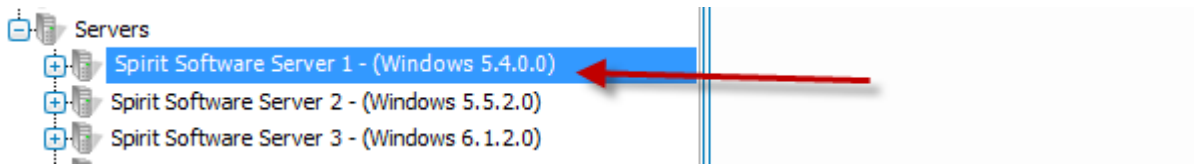

Tools→Putty Session: Start a putty session to the selected TSM Server

Tools→Remote Desktop Session: Start a Remote Desktop Session (RDP) to the selected TSM Server

Tools→TSM Admin CLI Session: Start a TSM Admin CLI session to the selected Server

Tools→TSM Admin CLI Console: Start a TSM Admin Console session to the selected Server

Locations

The Locations feature available only in the Professional version was primarily designed for those contractors that move from site to site, and would only to see the TSM Servers for the location they are working on.

Once Locations are enabled some new icons will appear in the toolbar

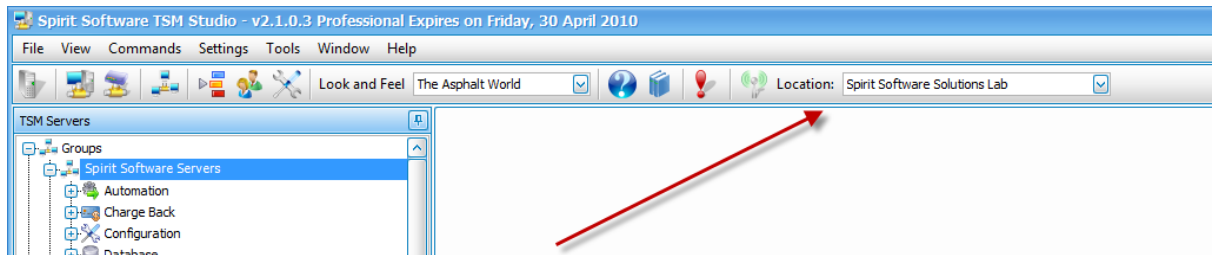

Only the TSM Servers and TSM Server Groups in the selected location will be visible from with TSM Studio. When the default location "Default" is selected then all TSM Servers and TSM Server Groups will be available.

To Enable Locations go to Settings→Options and select the General Tab

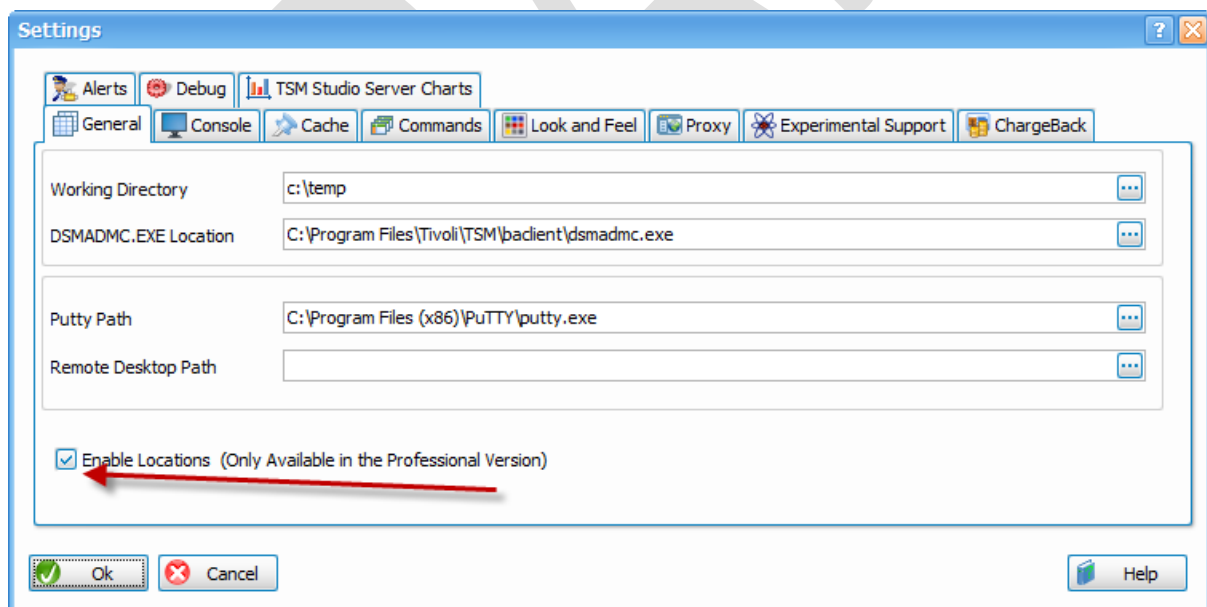

Check the Enable Locations Checkbox

To Add and Modify Locations select the Locations Icon  from the Toolbar and the following dialog will be displayed

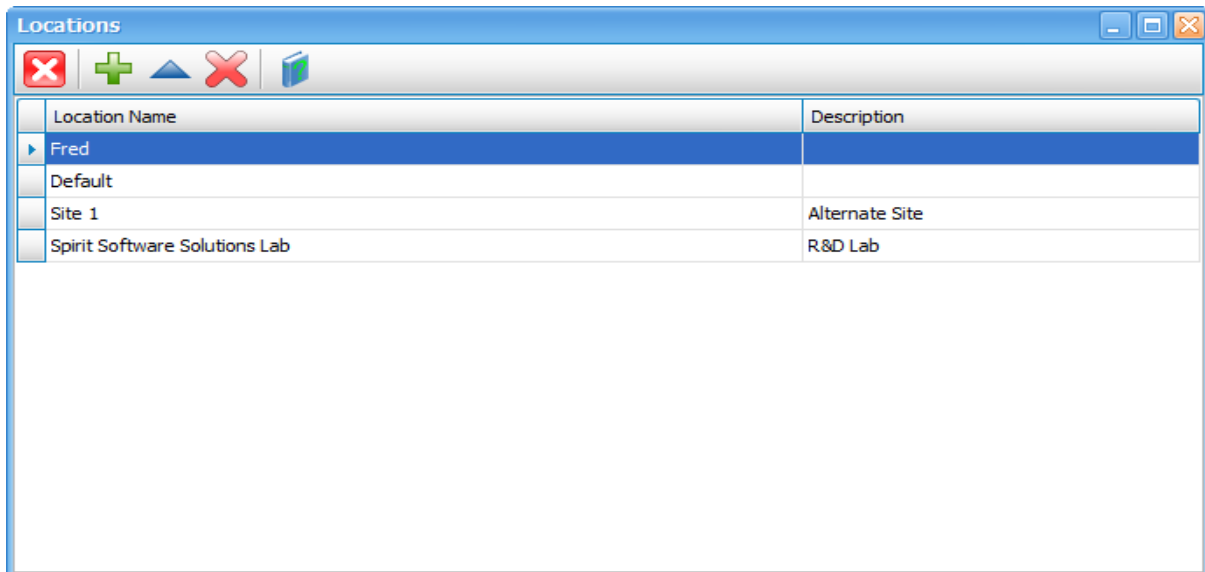

Click the add button to add a new Location. Enter a location name and description and choose the TSM Servers and TSM Server Groups that will be available in this location

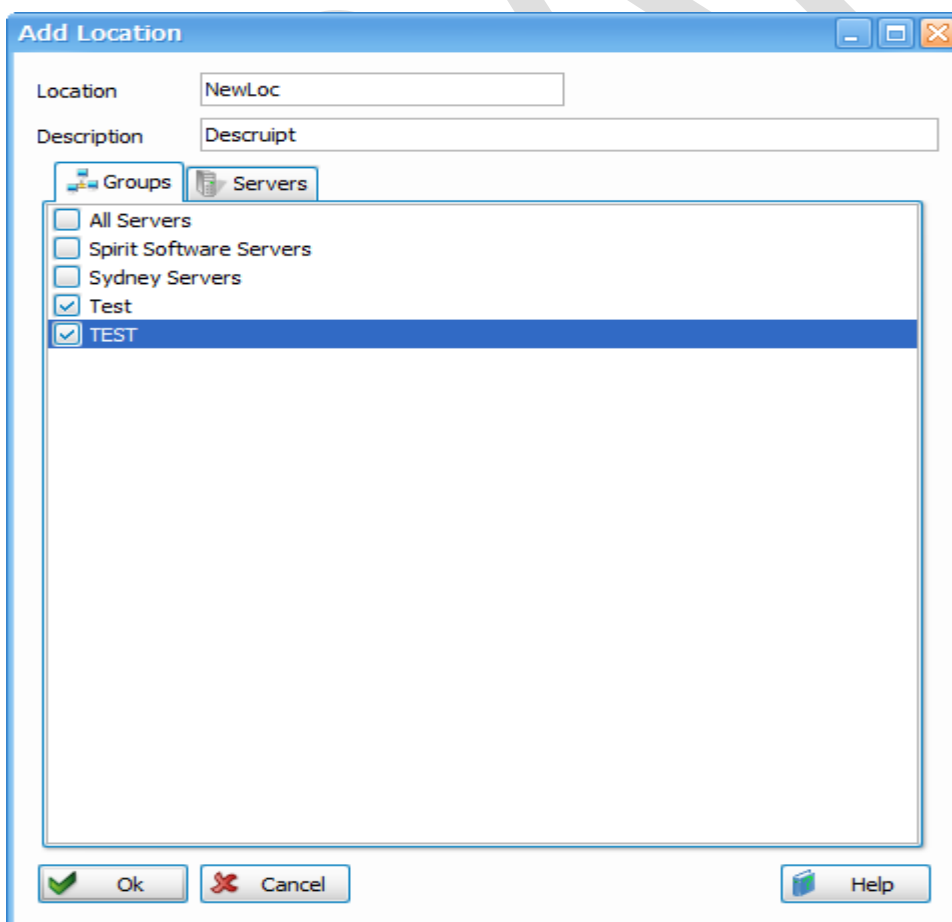

TSM Command Help

TSM Studio provides access to the TSM Help on the TSM Servers in your environment. Choose the  Display TSM Command Help from the Toolbar.

The first time you run this TSM Studio will connect the selected TSM Server and download the available commands, this happens only once.

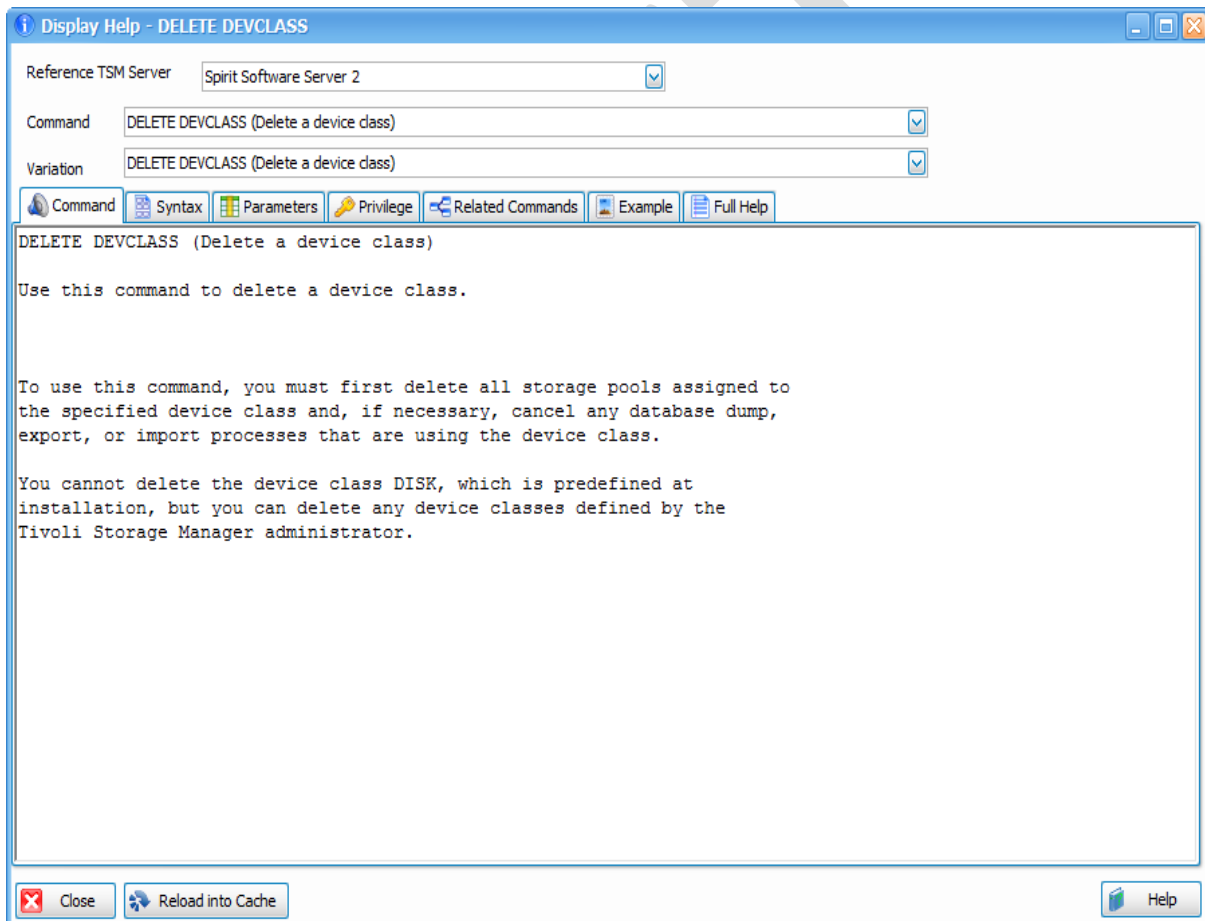

Reference TSM Server: TSM Studio only stores the TSM Commands not the Help Text for those commands. The Reference Server is the TSM Server that will be used to get the Help Text from once a TSM Command is selected.

TSM Commands

Most of the TSM Commands can be executed from TSM Studio Commands Menu, select the command to be executed, entered the required data for the command and execute

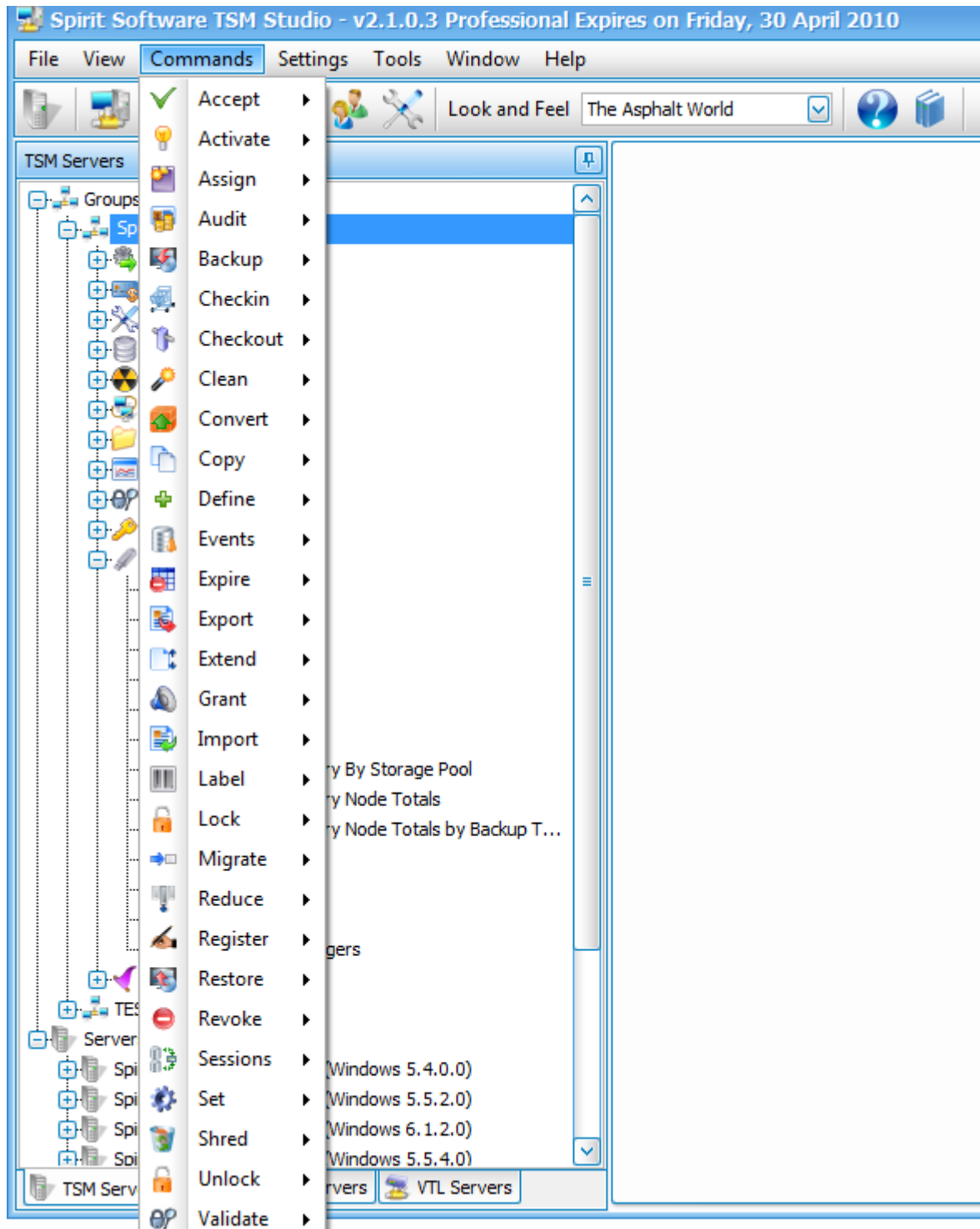

Licensing

After purchasing a license for TSM Studio a Product Key will be issued to the email address entered during the purchasing process. From TSM Studio go to Help→Activate License

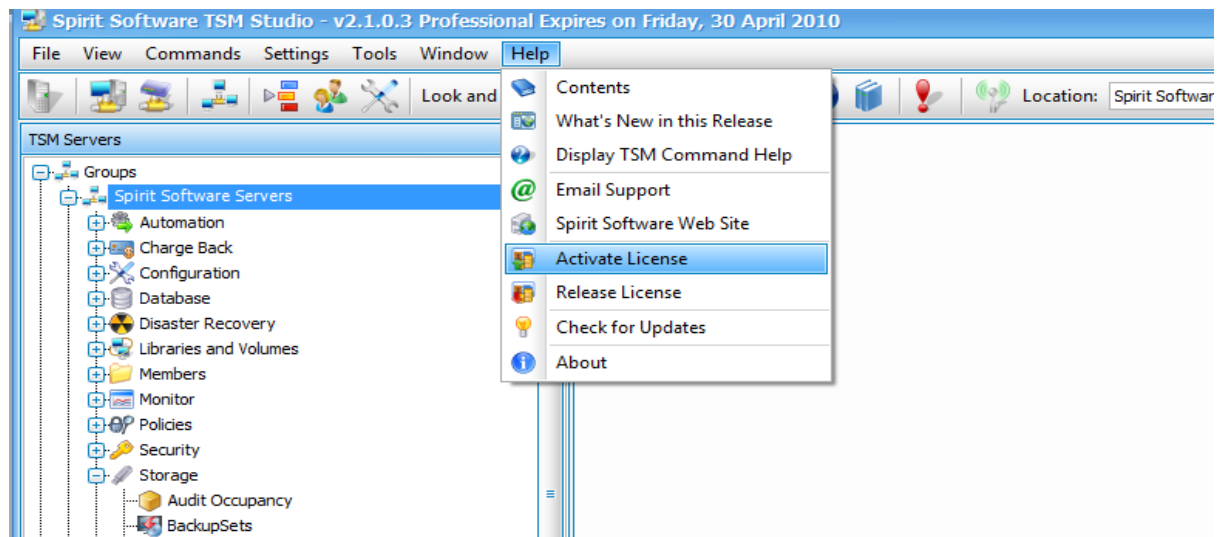

Enter the Product Key and Press Activate

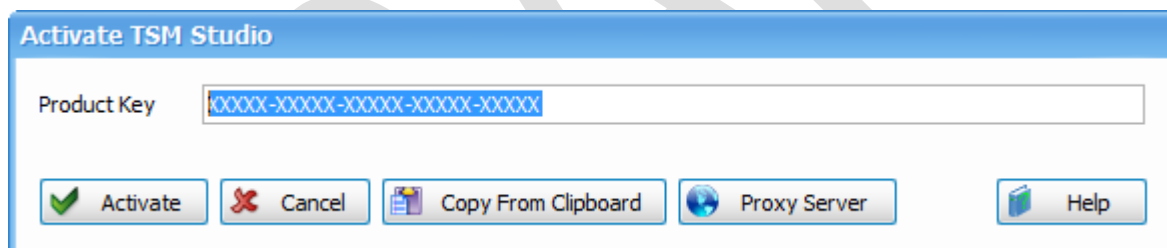

If you need to move TSM Studio to a new workstation, simply use the release license function

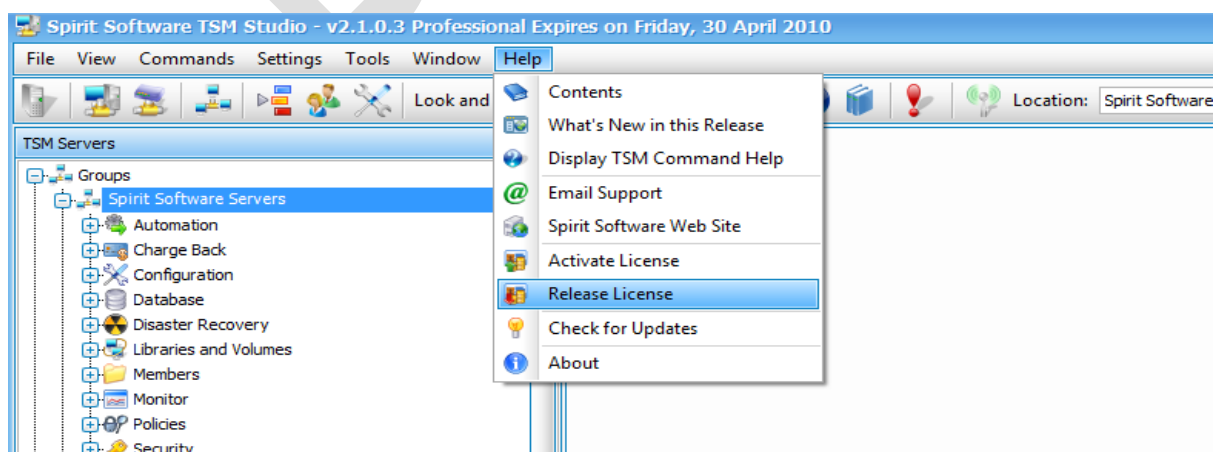

Trouble Shooting Problems

When trying to connect to a TSM Server, the following error is received

ANS0101E Unable to open English message repository 'dscenu.txt'

This error is a result of the administrative cli program, “dsmadmcli.exe”, unable to find the message file.

To start, you can check if the dscenu.txt file exists in the c:\program files\tivoli\tsm\baclient directory (assuming, you installed the TSM client in the default location).

If the file exists, try adding the following environment variable

`DSM_DIR=C:\Program Files\Tivoli\TSM\baclient`